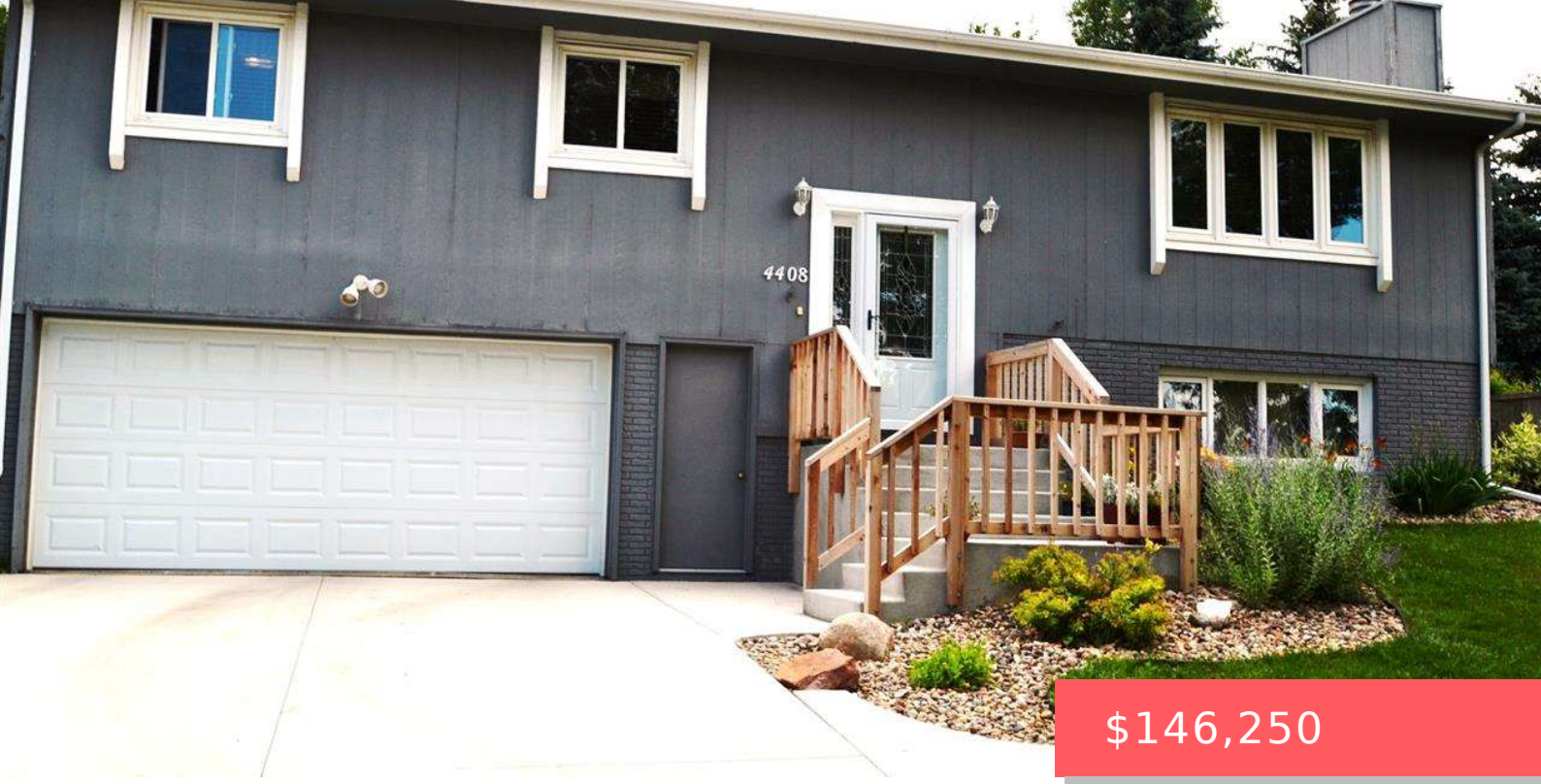

$146,250

- 3 beds
- 3 baths
- Single Family, Split Foyer
- None, RESIDENTIAL
- Sold
- 1659 sq ft

4408 S CLIFF AVE SIOUX FALLS SD 57103

https://harr-lemme.com

Crestview Addn Blk 16 Lot 6



Stefanie Stockberger

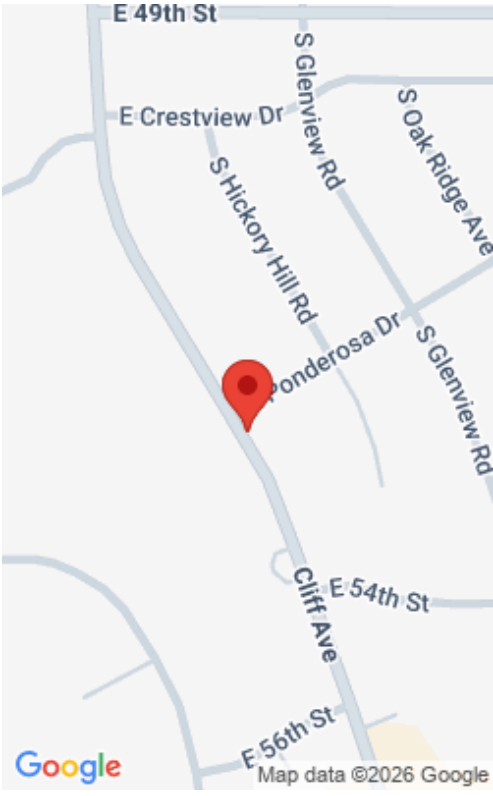

Basics

Status: Sold
Category: None, RESIDENTIAL
Date added: Added 2 months ago
Bathrooms: 3 baths
Area, sq ft: 1659 sq ft
MLS ID: 21411929

Type: Single Family, Split Foyer
Price per sqft: $88.16
Bedrooms: 3 beds
Floor level: 1248
Year built: 1978

Schools

School District: Sioux Falls
Middle: Patrick Henry MS

Elementary: John Harris ES
High School: Lincoln HS

Agent

AgentEmail: stefanie@stefaniestockberger.com
Agent First Name: Stefanie
Agent Last Name: Stockberger

AgentPhoneNumber: 605-310-5562
AgentMI: A
Office Name: RE/MAX Professionals Inc

Building Details

Parking: Tuck Under
Basement: Full
Roof: Shingle Composition

Floor covering: Carpet, Laminate, Other, Tile
Exterior material: Part Brick, Wood

Amenities & Features

Features: 3+ Bedrooms Same Level, Master Bath, Master Bed Main Level

Realty Office

Office City: Sioux Falls

Office State: SD

Office Phone: 605-334-8585

Office Email: look@homesbylisa.biz

Office Website: www.remaxsiouxfalls.com