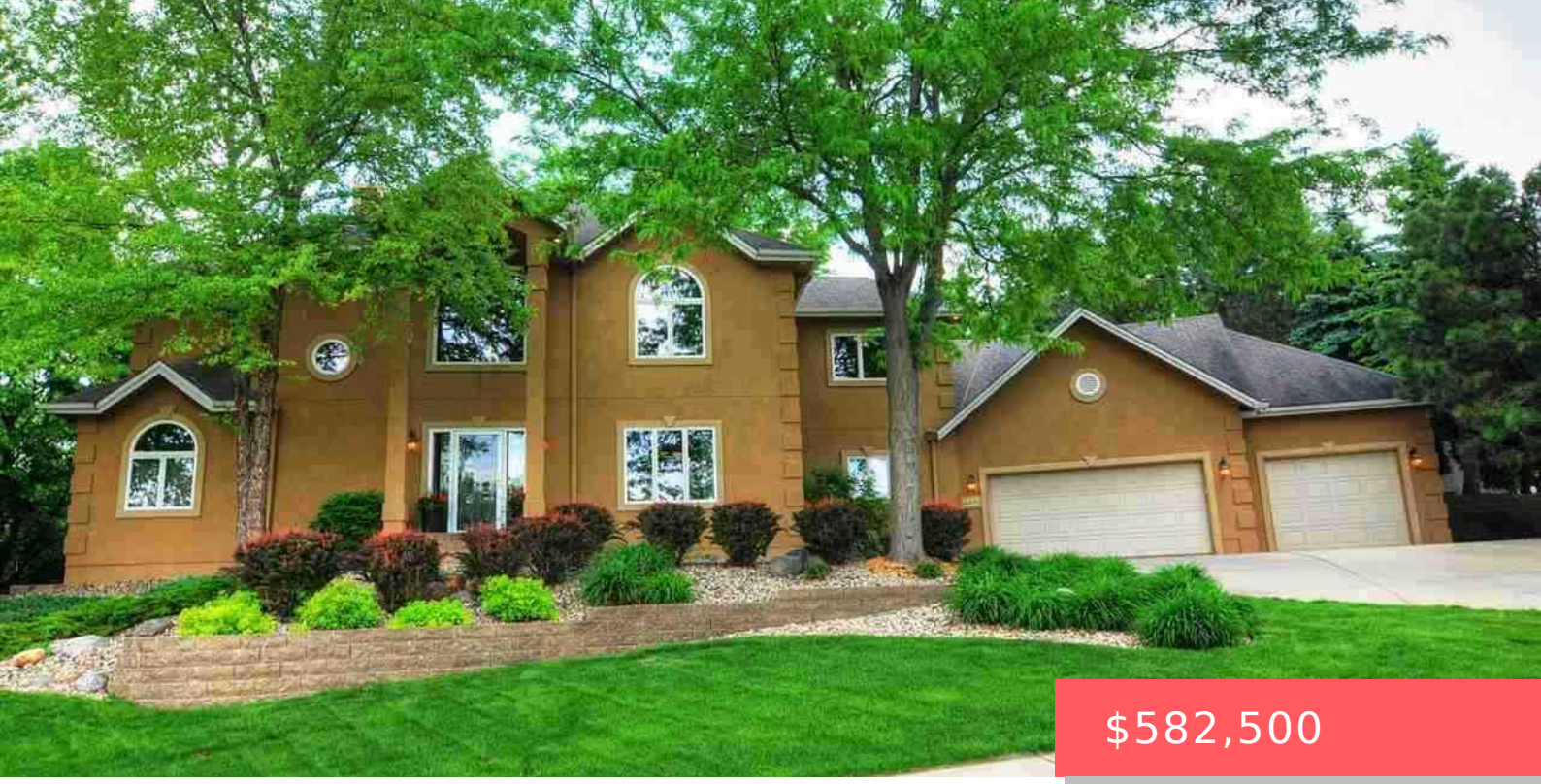

$582,500

4400 S DULUTH AVE SIOUX FALLS SD 57105

https://harr-lemme.com

- 5 beds
- 5 baths
- Single Family, Two Story
- None, RESIDENTIAL
- Sold
- 4896 sq ft

RIVER RIDGE ADDN TO CITY OF SIOUX FALLS W115 N180.88 E133.71 S181.06



Stefanie Stockberger



Basics

Status: Sold
Type: Single Family, Two Story
Category: None, RESIDENTIAL
Price per sqft: $118.97
Date added: Added 2 months ago
Bedrooms: 5 beds
Bathrooms: 5 baths
Total rooms: 11
Floor level: 2093
Area, sq ft: 4896 sq ft
Year built: 1993
MLS ID: 21501765

Schools

School District: Sioux Falls
Elementary: Laura Wilder ES
Middle: Edison MS
High School: Roosevelt HS

Agent

AgentEmail: stefanie@stefaniestockberger.com
AgentPhoneNumber: 605-310-5562
Agent First Name: Stefanie
AgentMI: A
Agent Last Name: Stockberger
Office Name: RE/MAX Professionals Inc

Building Details

Parking: Attached
Floor covering: Carpet, Heated, Tile, Wood
Basement: Full
Exterior material: Stucco/Drivit
Roof: Shingle Composition

Amenities & Features

Features: 3+ Bedrooms Same Level, Formal Dining Rm, Main Floor Laundry, Master Bath, Master Bed Main Level, Tray Ceiling, Vaulted Ceiling, Wet Bar

Realty Office

Office City: Sioux Falls

Office State: SD

Office Phone: 605-334-8585

Office Email: look@homesbylisa.biz

Office Website: www.remaxsiouxfalls.com