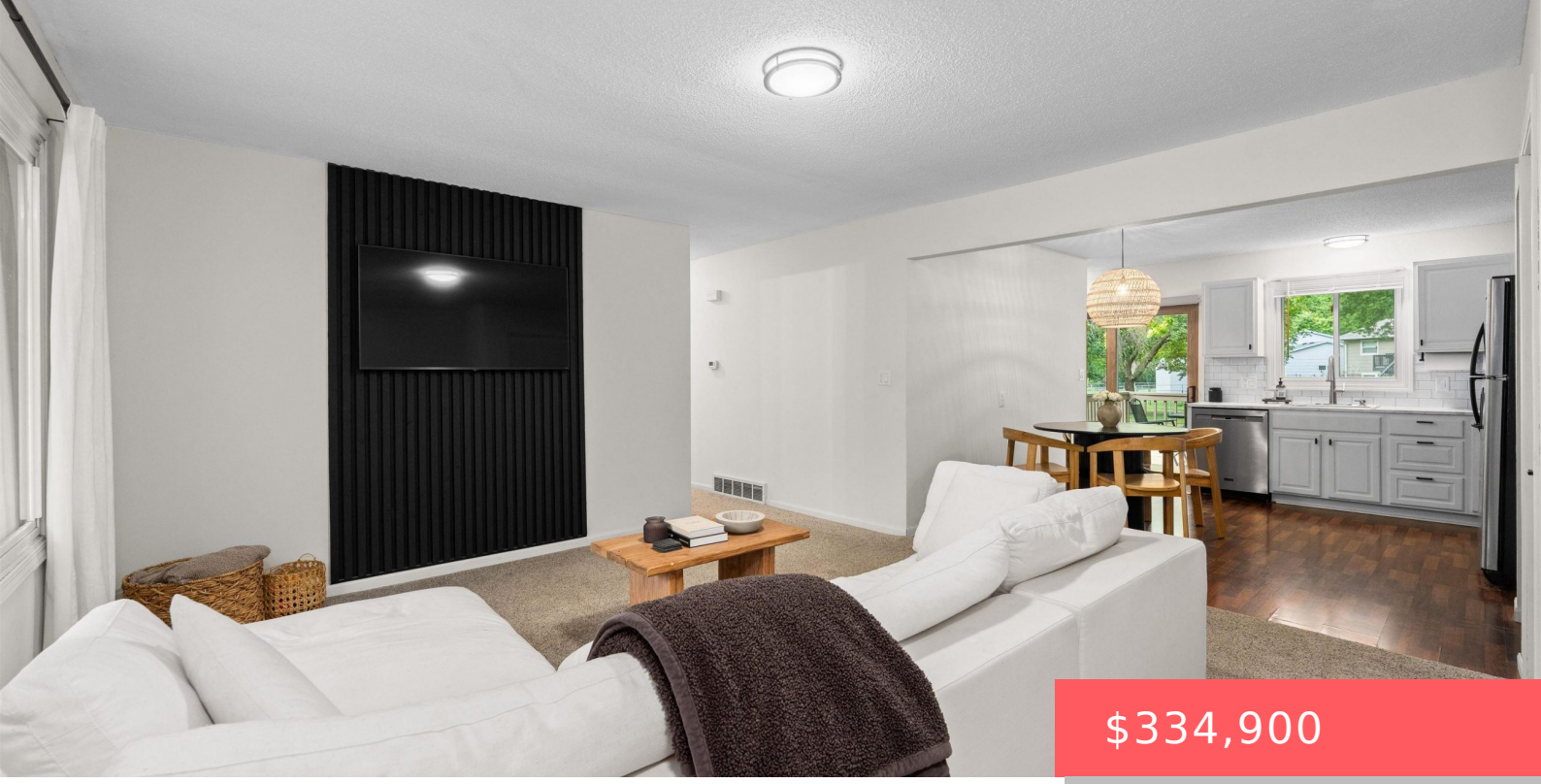

$334,900

4307 W MESA PASS SIOUX FALLS SD 57106

https://harr-lemme.com

- 4 beds
- 2 baths
- Ranch, Single Family
- None, RESIDENTIAL
- Active
- 1872 sq ft

L9, B12, West Mesa Highlands Addn to City of Sioux Falls



Corey Halstenson

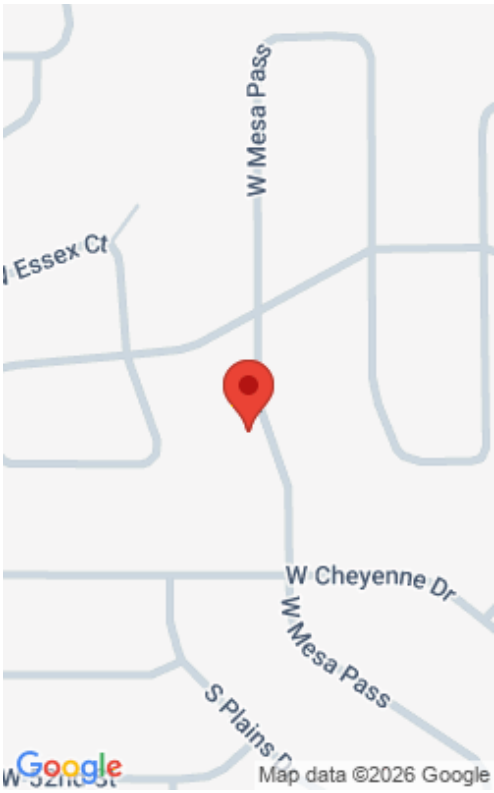

Basics

Status: Active
Type: Ranch, Single Family
Category: None, RESIDENTIAL
Price per sqft: $178.90
Date added: Added 6 hours ago
Bedrooms: 4 beds
Bathrooms: 2 baths
Total rooms: 7
Floor level: 1008
Area, sq ft: 1872 sq ft
Year built: 1974
MLS ID: 22608754

Schools

School District: Sioux Falls
Elementary: John F. Kennedy ES
Middle: Memorial MS
High School: Roosevelt HS

Agent

AgentEmail: corey@heggrealestate.com
AgentPhoneNumber: 605-360-5123
Agent First Name: Corey
AgentMI: B
Agent Last Name: Halstenson
Office Name: Hegg Commercial Real Estate, LLC

Building Details

Parking: Attached
Floor covering: Carpet, Laminate
Basement: Full
Exterior material: Vinyl
Roof: Shingle Composition

Amenities & Features

Amenities: Lawn Care
Features: 3+ Bedrooms Same Level, Master Bed Main Level

Realty Office

Office City: Sioux Falls

Office State: SD

Office Phone: 605-731-5036

Office Email: mronglien@heggcompanies.com

Office Website: www.heggcompanies.com