



\$265,000

SIOUX FALLS, SD, 57103

<https://harr-lemme.com>

LOT 11 BLOCK 49 SHAWS SIOUX FALLS ADDN

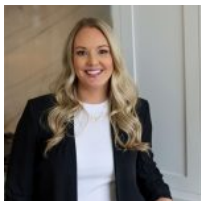

Beth Meyer

- 4 beds
- 2 baths
- Ranch, Single Family
- None, RESIDENTIAL
- Active
- 1428 sq ft

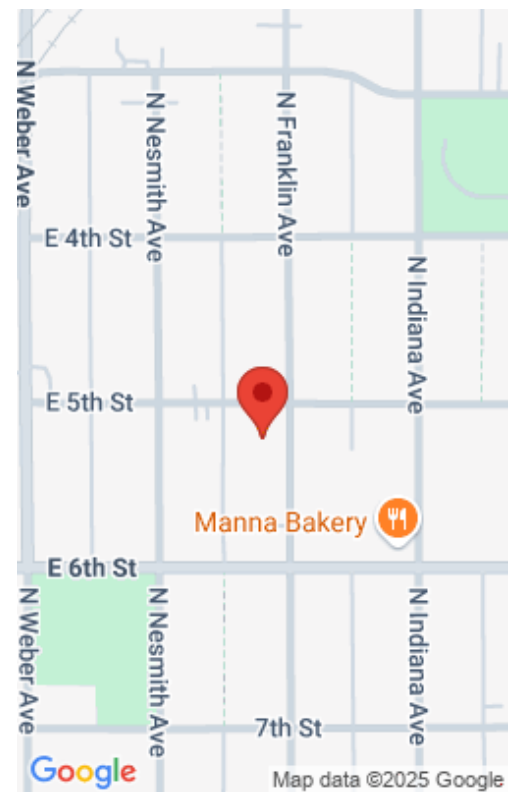

Basics

Category: None, RESIDENTIAL
Status: Active
Bathrooms: 2 baths
Floor level: 768
Lot size: 6160 sq ft

Type: Ranch, Single Family
Bedrooms: 4 beds
Total rooms: 9
Area: 1428 sq ft
Year built: 1951

Schools

School District: Sioux Falls
Middle: Whittier MS

Elementary: Terry Redlin ES
High School: Lincoln HS

Agent

AgentEmail: beth@605advantage.com
AgentMI: E
AgentPhoneNumber: 605-310-7110

AgentFirstName: Beth
AgentLastName: Meyer

Building Details

Floor covering: Laminate, Tile, Vinyl, Wood
Exterior material: Metal
Parking: Detached

Basement: Full
Roof: Shingle Composition

Amenities & Features

Features: Master Bed Main Level



Realty Office

Office Name: 605 Real Estate LLC

Office State: SD

Office Email: tonya@605advantage.com

Office City: Sioux Falls

Office Phone: 605-759-4294

