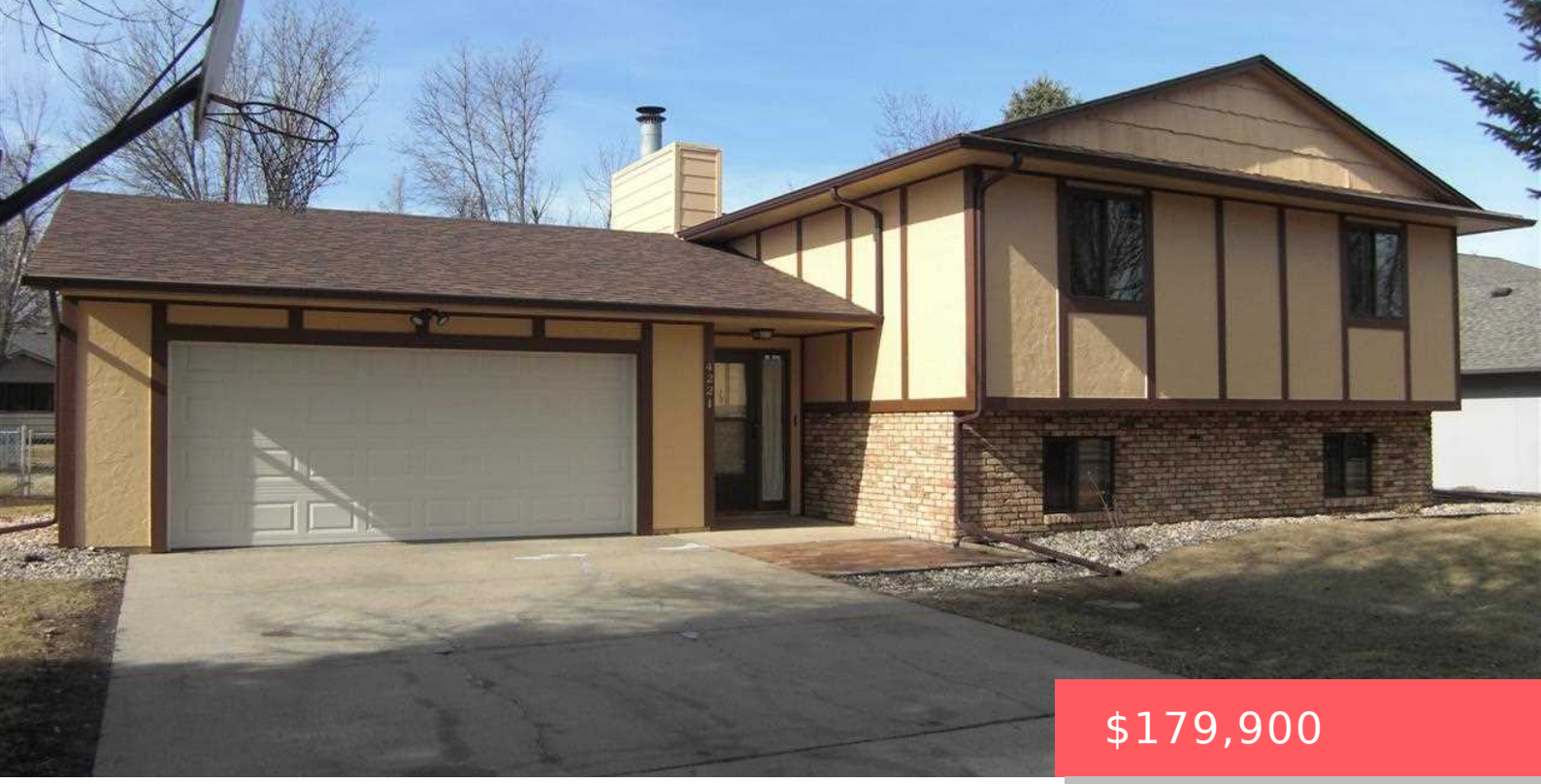

$179,900

4221 S SOUTHEASTERN AVE SIOUX FALLS SD 57103

https://harr-lemme.com

- 4 beds
- 2 baths
- Single Family, Split Foyer
- None, RESIDENTIAL
- Sold
- 1875 sq ft

Lot 8, Block 8 EX SE LY 20', Raven Oaks Addition

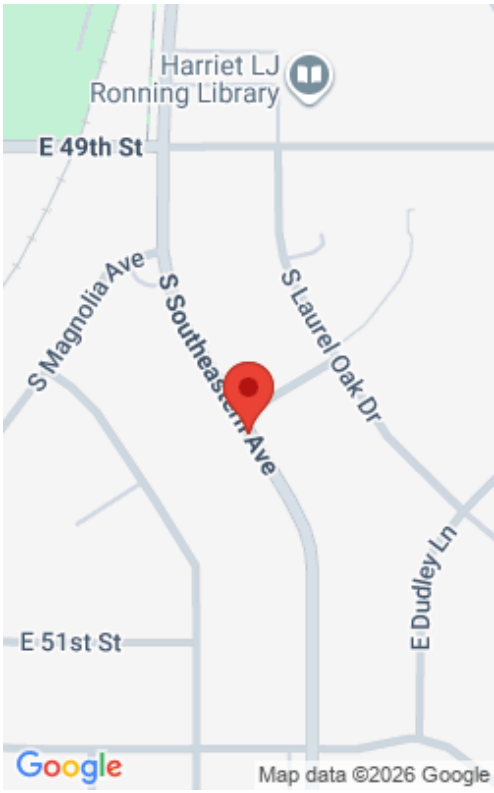

Basics

Status: Sold
Category: None, RESIDENTIAL
Date added: Added 2 months ago
Bathrooms: 2 baths
Floor level: 1068
Year built: 1983

Type: Single Family, Split Foyer
Price per sqft: $95.95
Bedrooms: 4 beds
Total rooms: 8
Area, sq ft: 1875 sq ft
MLS ID: 21501317

Schools

School District: Sioux Falls
Middle: Patrick Henry MS

Elementary: John Harris ES
High School: Washington HS

Agent

AgentEmail: loyal@messerschmidtrealestate.com
Agent First Name: Loyal
Office Name: AMERI/STAR Real Estate, Inc.

AgentPhoneNumber: 605-940-4469
Agent Last Name: Messerschmidt

Building Details

Parking: Attached
Basement: Full
Roof: Shingle Composition

Floor covering: Carpet, Tile, Vinyl
Exterior material: Hard Board, Part Brick, Stucco/Drivit

Amenities & Features

Features: Formal Dining Rm, Master Bed Main Level



Realty Office

Office City: Sioux Falls

Office State: SD

Office Phone: 605-336-3600

Office Email: info@ameri-star.com

Office Website: www.ameri-star.com