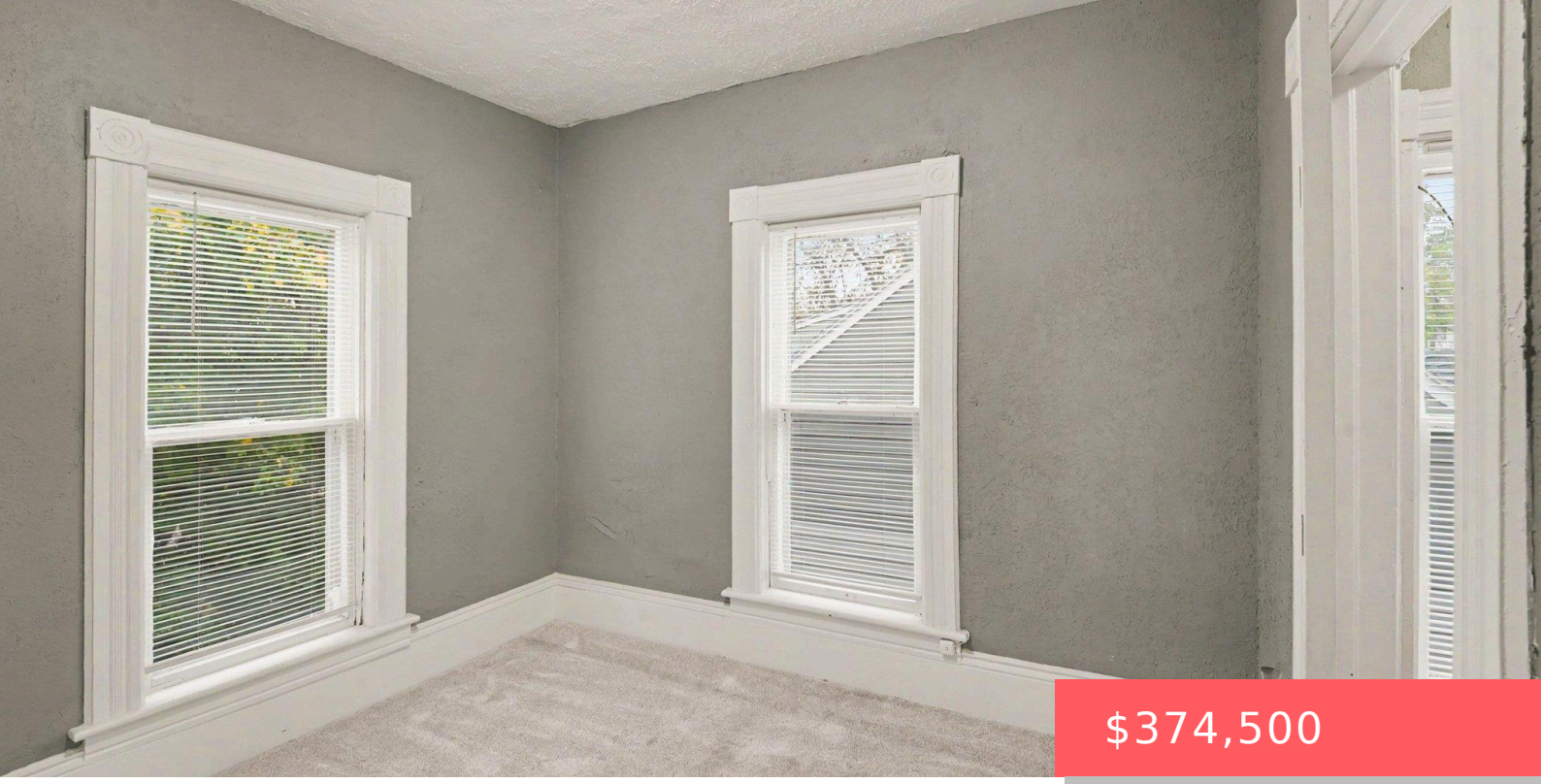

$374,500

420 N DULUTH AVE SIOUX FALLS SD 57104

https://harr-lemme.com

- 3 beds
- 3 baths
- Single Family, Two Story
- None, RESIDENTIAL
- Active
- 1177 sq ft

LOT 5 BLOCK 12 WEST SIOUX FALLS ADDN TO CITY OF SIOUX FALLS



Ron Weber

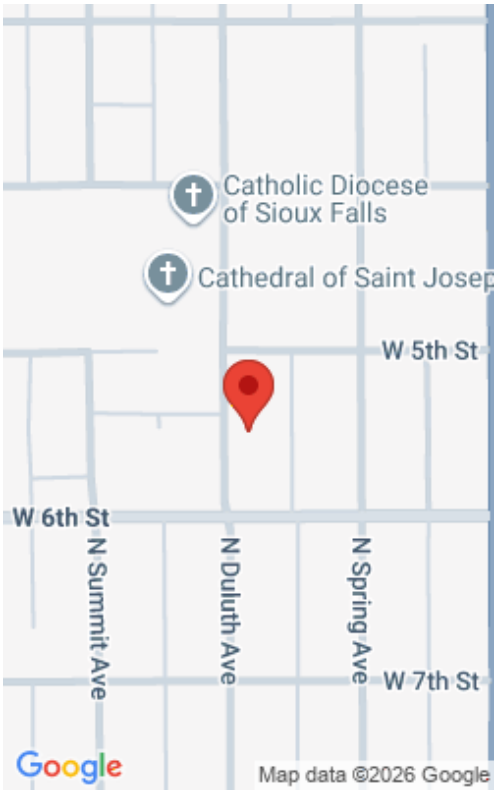

Basics

Status: Active
Type: Single Family, Two Story
Category: None, RESIDENTIAL
Price per sqft: $318.18
Date added: Added 4 days ago
Bedrooms: 3 beds
Bathrooms: 3 baths
Total rooms: 11
Floor level: 460
Area, sq ft: 1177 sq ft
Year built: 1889
MLS ID: 22608699

Schools

School District: Sioux Falls
Elementary: Hawthorne ES
Middle: Patrick Henry MS
High School: Lincoln HS

Agent

AgentEmail: ron@hegg.com
AgentPhoneNumber: 605-940-1252
Agent First Name: Ron
AgentMI: P
Agent Last Name: Weber
Office Name: Hegg, REALTORS

Building Details

Parking: Detached
Floor covering: Carpet, Vinyl, Wood
Exterior material: Concrete Block, Wood
Roof: Shingle Composition

Realty Office

Office City: Sioux Falls

Office State: SD

Office Phone: 605-336-2100

Office Email: tina@hegg.com

Office Website: www.hegg.com