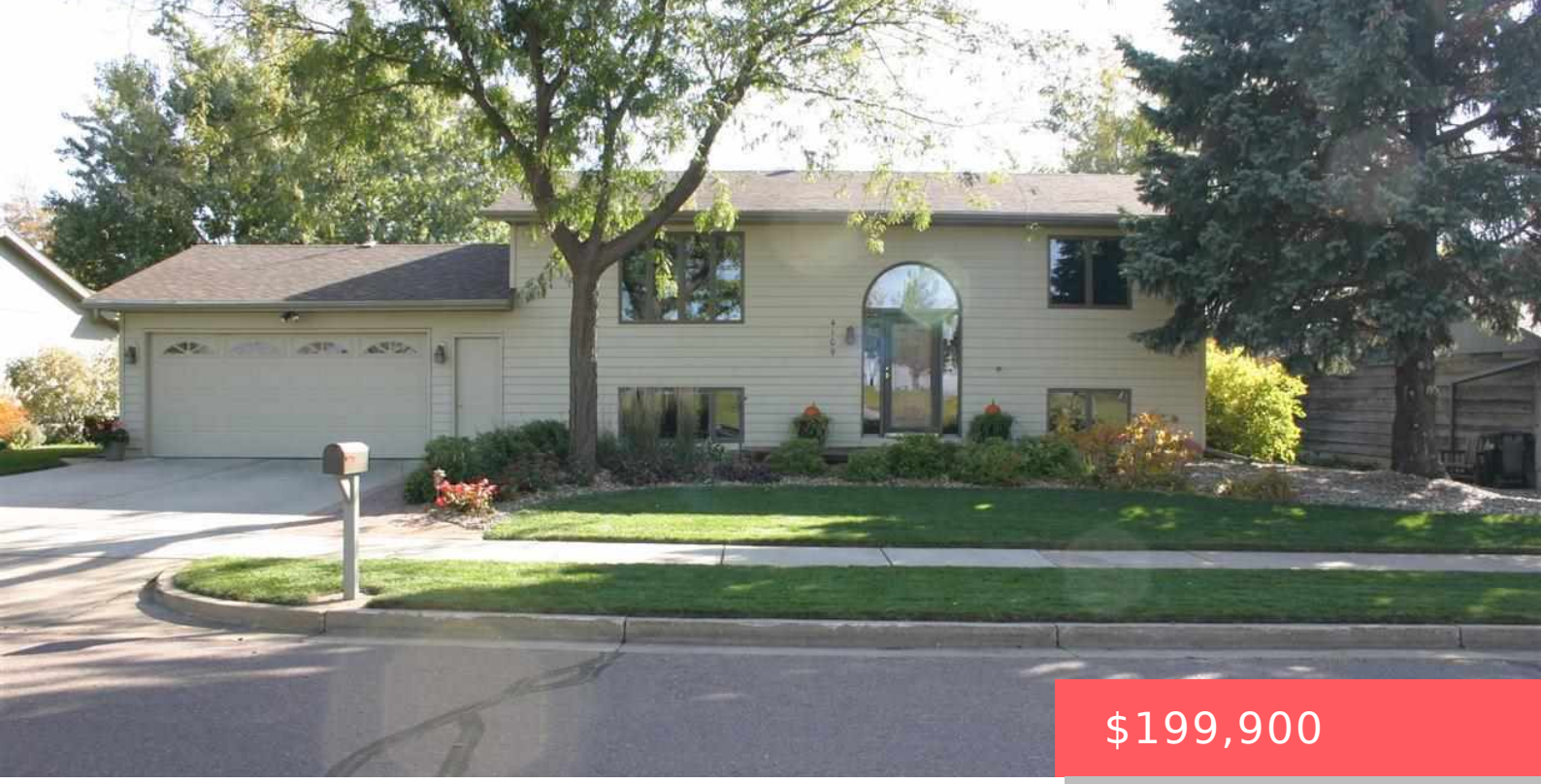

$199,900

4109 E 22ND ST SIOUX FALLS SD 57103

https://harr-lemme.com

- 5 beds
- 3 baths
- Single Family, Split Foyer
- None, RESIDENTIAL
- Sold
- 2127 sq ft

LOT 3 BLK 1 Stoney Hollow Addn



Anne Ferrell

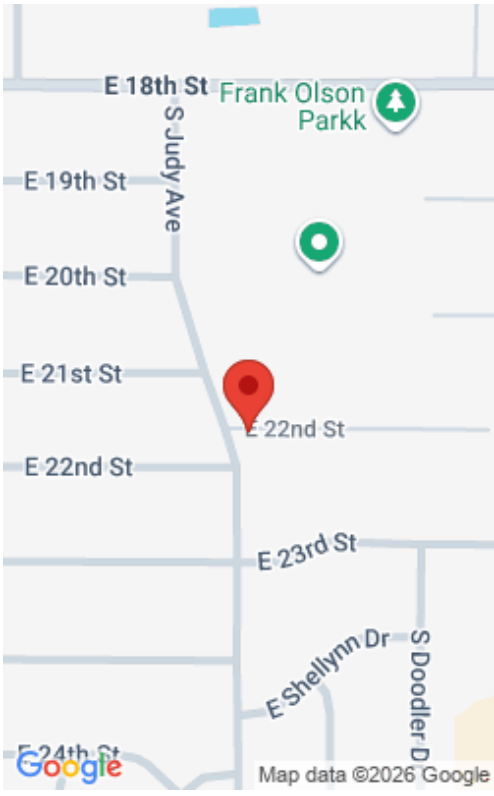

Basics

Status: Sold
Category: None, RESIDENTIAL
Date added: Added 2 months ago
Bathrooms: 3 baths
Floor level: 1352
Year built: 1976

Type: Single Family, Split Foyer
Price per sqft: $93.98
Bedrooms: 5 beds
Total rooms: 11
Area, sq ft: 2127 sq ft
MLS ID: 21414175

Schools

School District: Sioux Falls
Middle: Whittier MS

Elementary: Cleveland ES
High School: Washington HS

Agent

AgentEmail: anne@jamisoncompany.com
Agent First Name: Anne
Office Name: Jamison Company Real Estate

AgentPhoneNumber: 605-366-7729
Agent Last Name: Ferrell

Building Details

Parking: Attached
Basement: Full
Roof: Shingle Composition

Floor covering: Carpet, Vinyl, Wood
Exterior material: Cement Hardboard

Amenities & Features

Features: Formal Dining Rm, Master Bath



Realty Office

Office City: Sioux Falls

Office State: SD

Office Phone: 605-359-0448

Office Email: beth@jamisoncompany.com