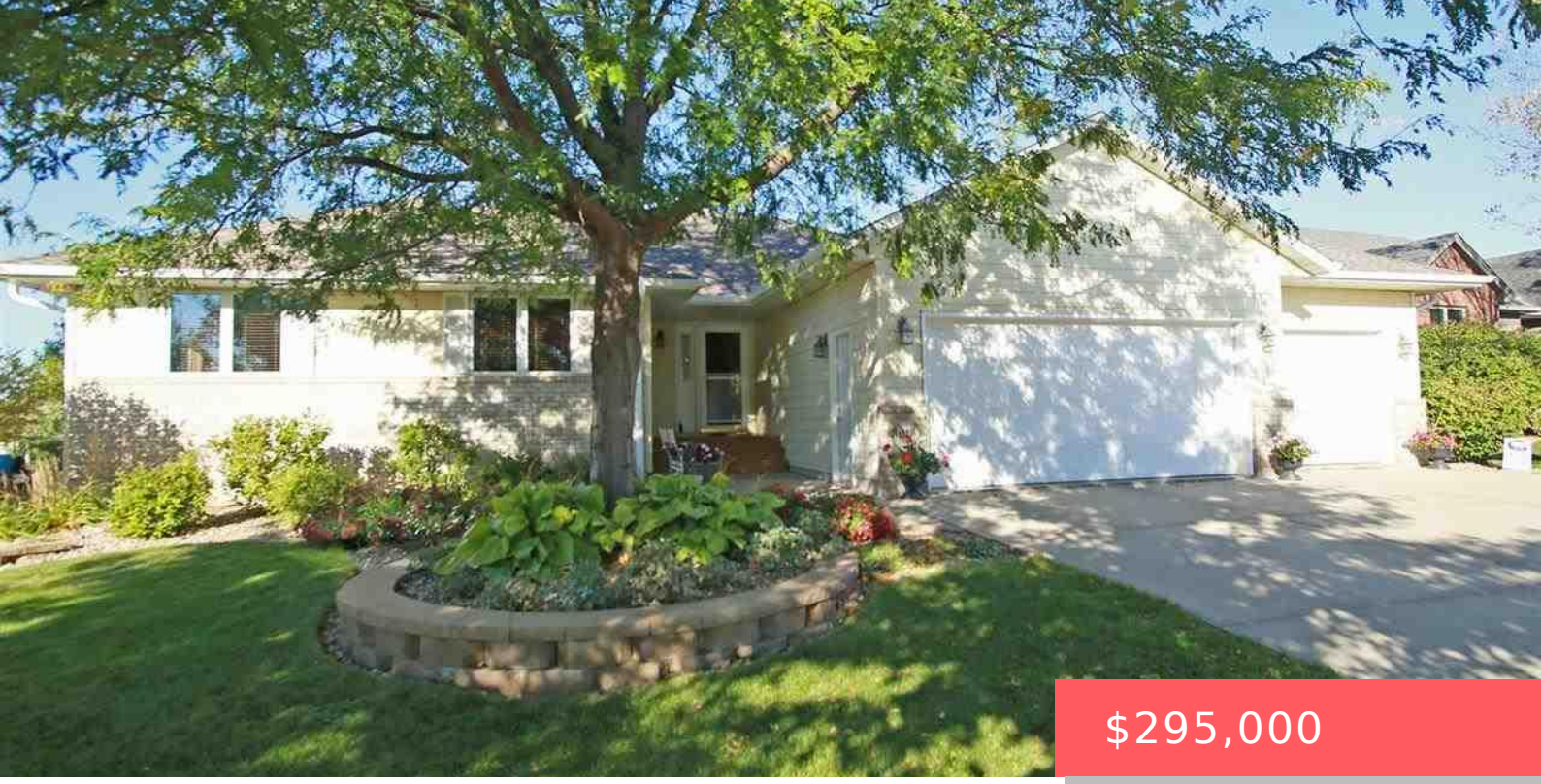

$295,000

# 3913 S JUDY AVE SIOUX FALLS SD 57103

https://harr-lemme.com

- 5 beds
- 3 baths
- Ranch, Single Family
- None, RESIDENTIAL
- Sold
- 2970 sq ft

Lot 14 Block 14



**Jim Costello**

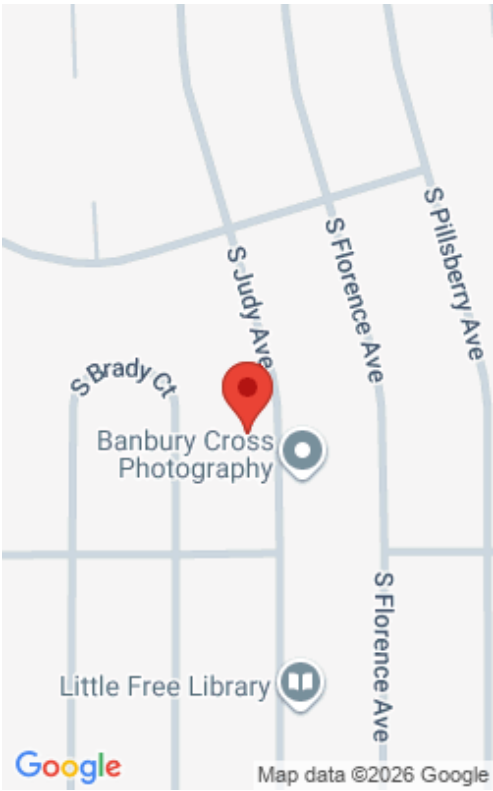

## Basics

**Status:** Sold
**Category:** None, RESIDENTIAL
**Date added:** Added 2 months ago
**Bathrooms: 3** baths
**Floor level:** 1700
**Year built:** 1998

**Type:** Ranch, Single Family
**Price per sqft:** $99.33
**Bedrooms: 5** beds
**Total rooms:** 12
**Area, sq ft: 2970** sq ft
**MLS ID:** 21502675

## Schools

**School District:** Sioux Falls
**Middle:** Patrick Henry MS

**Elementary:** Harvey Dunn ES
**High School:** Washington HS

## Agent

**AgentEmail:** jimcostello@kw.com
**Agent First Name:** Jim
**Agent Last Name:** Costello

**AgentPhoneNumber:** 605-376-5102
**AgentMI:** W
**Office Name:** Keller Williams Realty Sioux Falls

## Building Details

**Parking:** Attached
**Basement:** Full
**Roof:** Shingle Composition

**Floor covering:** Carpet, Tile
**Exterior material:** Hard Board, Part Brick

## Amenities & Features

**Features:** 3+ Bedrooms Same Level, Main Floor Laundry, Master Bath, Master Bed Main Level, Vaulted Ceiling

## Realty Office

**Office City:** Sioux Falls

**Office State:** SD

**Office Phone:** 605-275-0555

**Office Email:** klrw923@kw.com

**Office Website:** siouxfalls.yourkwoffice.com/