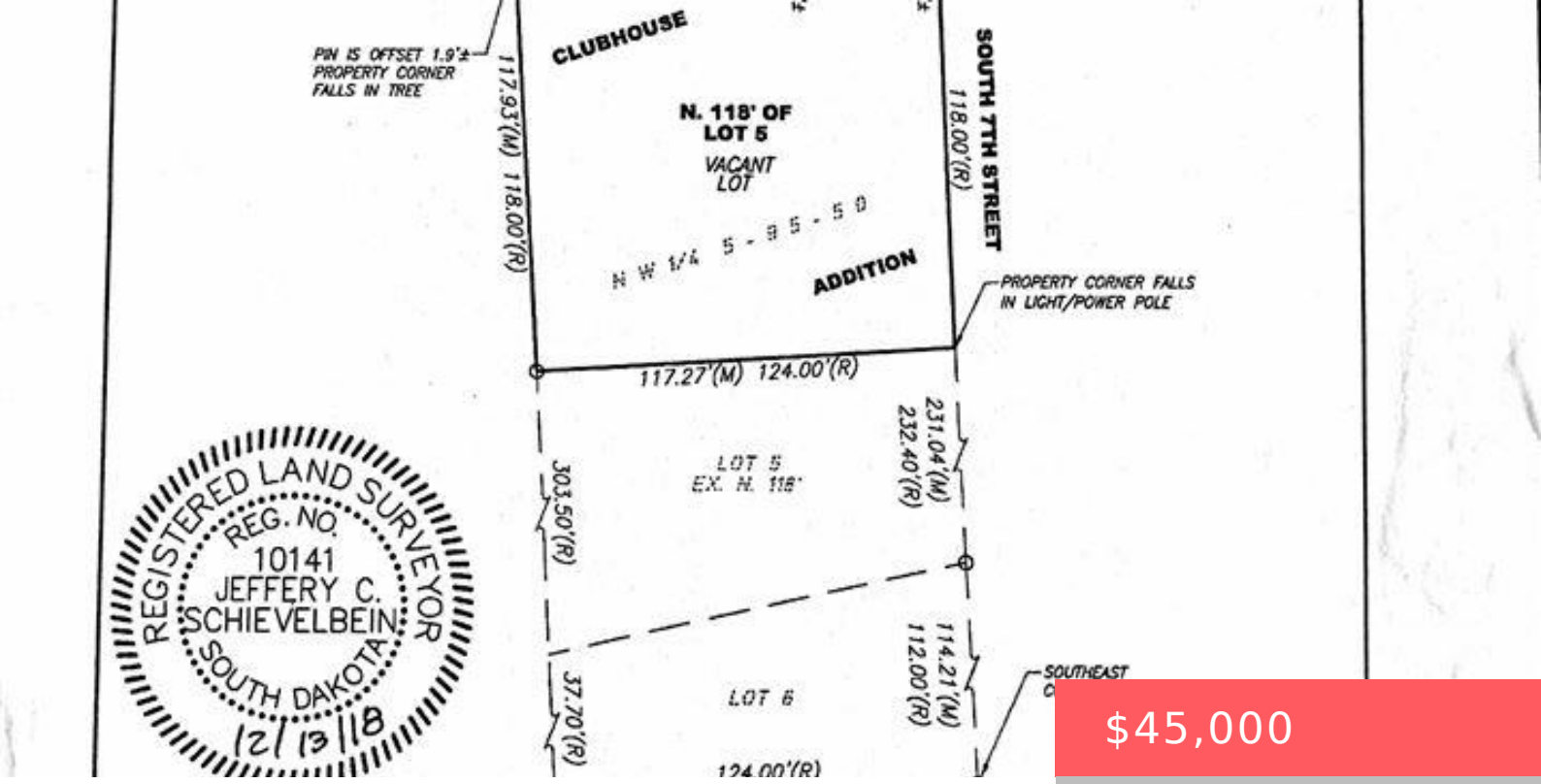

$45,000

- Flat
- Building Eligibility, LOTS & LAND
- Sold

309 S 7TH ST BERESFORD SD 57004

https://harr-lemme.com

N 118 of Lot 5 Clubhouse Add in NW 1/4 Beres City



Shawn Giedd



Basics

Status: Sold

Type: Flat

Category: Building Eligibility, LOTS & LAND

Price per sqft: $3.23

Date added: Added 2 months ago

MLS ID: 21906855

Agent

AgentEmail: shawn@bhhsmr.com

AgentPhoneNumber: 605-660-1684

Agent First Name: Shawn

AgentMI: D

Agent Last Name: Giedd