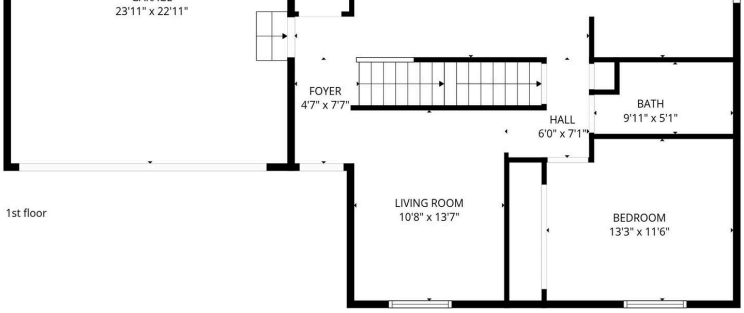

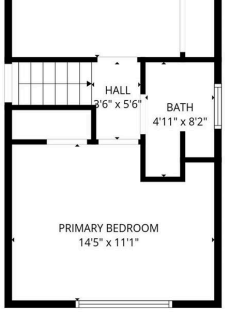

2nd floor

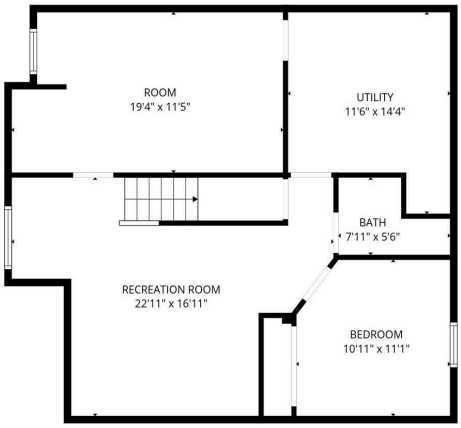

3009 GREENWOOD AVE

https://harr-lemme.com

$375,000

- 4 beds
- 3 baths
- Residential
- None, Single Family Residence
- Active - Active
- 2018 sq ft

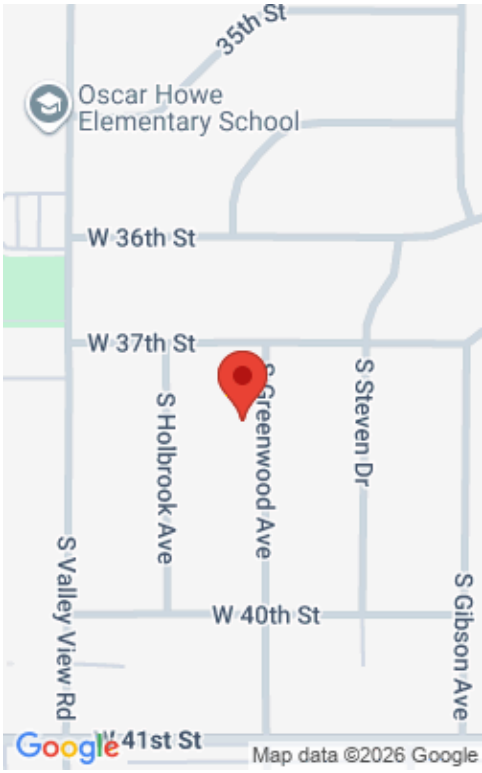

Basics

Status: Active - Active

Type: Residential

Category: None, Single Family Residence

Sale Or Rent: S

Date added: Added 14 hours ago

Bedrooms: 4 beds

Bathrooms: 3 baths

Half baths: 0 half baths

Total rooms: 13

Area, sq ft: 2018 sq ft

Year built: 1980

MLS ID: 22601919

Schools

School District: Sioux Falls

Elementary: Oscar Howe ES

Middle: Memorial MS

High School: Roosevelt HS

High School District: SiouxFalls

Middle Or Junior School District: SiouxFalls

Agent

AgentEmail: Cullenrutten@kw.com

AgentFirstName: Cullen

AgentMI: T

AgentLastName: Rutten

Building Details

Architectural Style: 1.5 Story

Parking: 2

Construction Materials: Brick, Hard Board

Foundation Details: Poured

Heating: Natural Gas

Water Source: Public

Parcel Number: 31302

Floor covering: Carpet, Vinyl, Wood

Basement: Full

Roof: Composition

Sewer: Public Sewer

Subdivision Name: Fairway Park Addn

Amenities & Features

Cooling: Central Air

Fireplace Features: Gas

Fireplaces Total: 1

Fencing: Chain Link