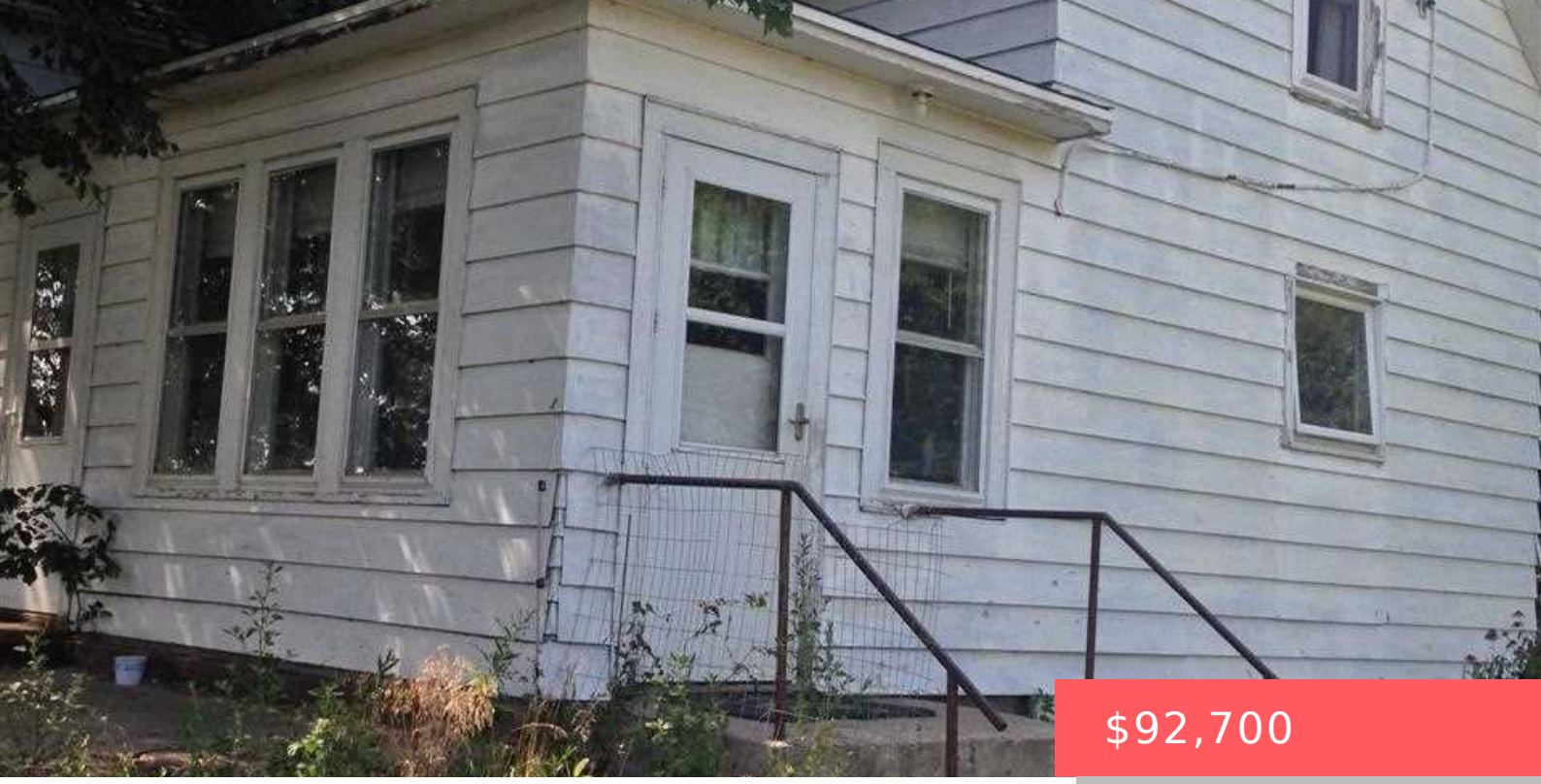

$92,700

## 29812 436TH AVE UTICA SD 57067

https://harr-lemme.com

- 4 beds
- 1 bath
- 1.5 Story, Single Family
- Outside City Limits, RESIDENTIAL
- Sold
- 991 sq ft

N 741' of W 637' of W 40 acres in NW 1/4 section 9 of 9556



**Rita Kocer**

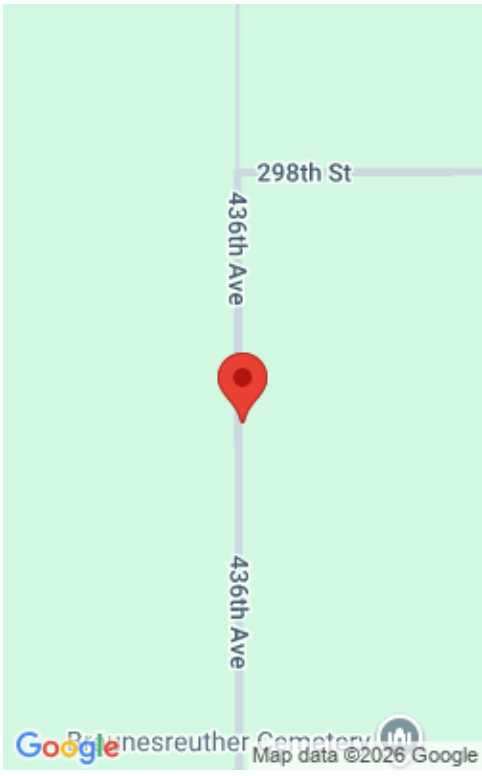

## Basics

**Status:** Sold
**Category:** Outside City Limits, RESIDENTIAL
**Date added:** Added 2 months ago
**Bathrooms: 1** bath
**Floor level:** 624
**Year built:** 1903

**Type:** 1.5 Story, Single Family
**Price per sqft:** $93.54
**Bedrooms: 4** beds
**Total rooms:** 7
**Area, sq ft: 991** sq ft
**MLS ID:** 21412421

## Schools

**School District:** Yankton
**Middle:** Yankton MS

**Elementary:** Beadle Elementary Yankton 63-3
**High School:** Yankton HS

## Agent

**AgentEmail:** ritakocer@kw.com
**Agent First Name:** Rita
**Agent Last Name:** Kocer

**AgentPhoneNumber:** 605-360-9177
**AgentMI:** M
**Office Name:** Realty Center

## Building Details

**Floor covering:** Carpet, Laminate
**Exterior material:** Wood

**Basement:** Partial
**Roof:** Shingle Composition

## Amenities & Features

**Features:** Main Floor Laundry, Master Bed Main Level

# Realty Office

**Office City:** Sioux Falls

**Office State:** SD

**Office Phone:** 605-334-0400

**Office Email:** dskancke@gmail.com

**Office Website:** www.MoveSiouxFalls.com