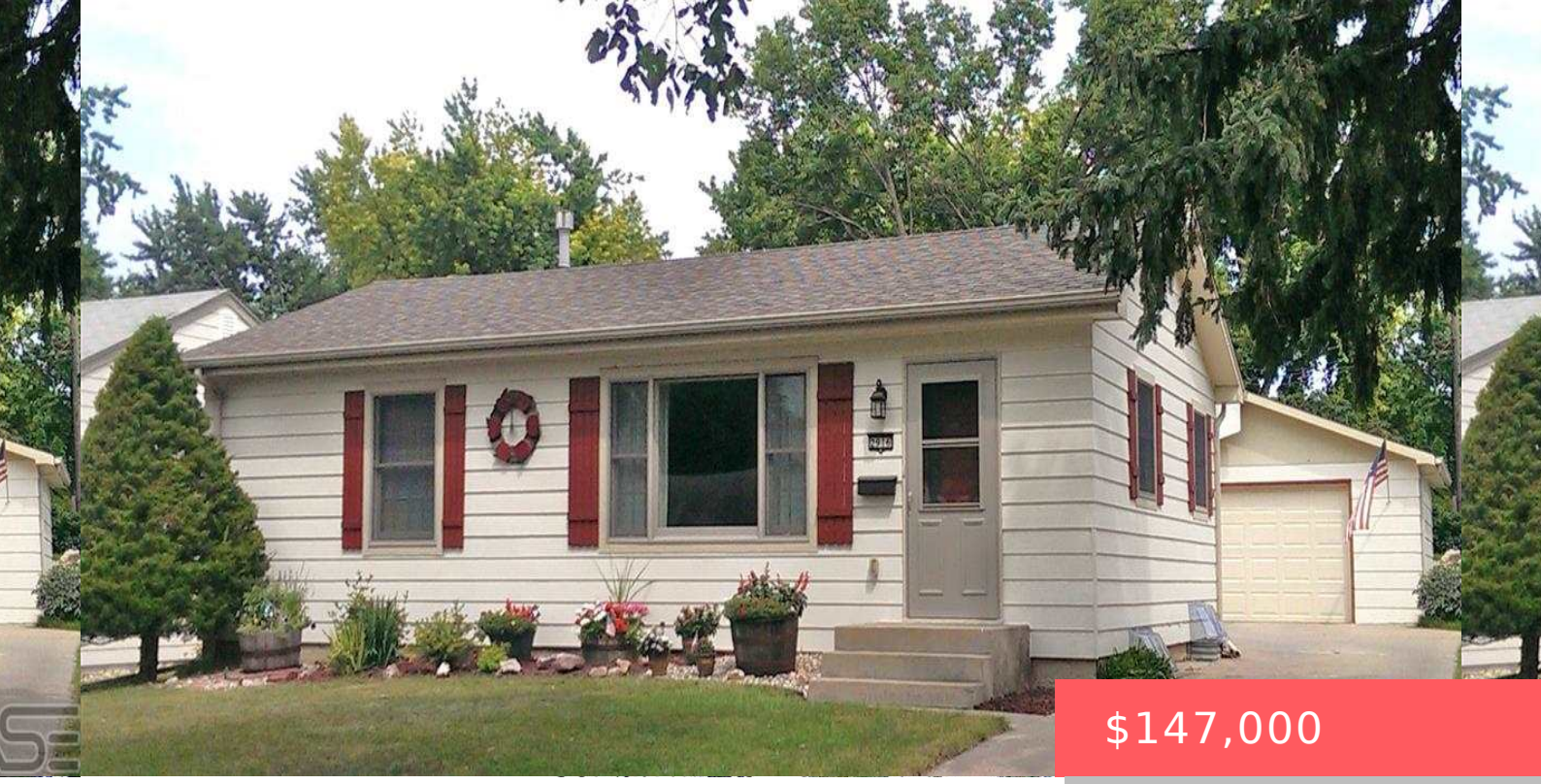

$147,000

2916 E 13TH ST SIOUX FALLS SD 57103

https://harr-lemme.com

- 3 beds
- 2 baths
- Ranch, Single Family
- None, RESIDENTIAL
- Sold
- 1904 sq ft

Lot 159 Eastview Subdivision in the city of Sioux Falls



Deb Werner

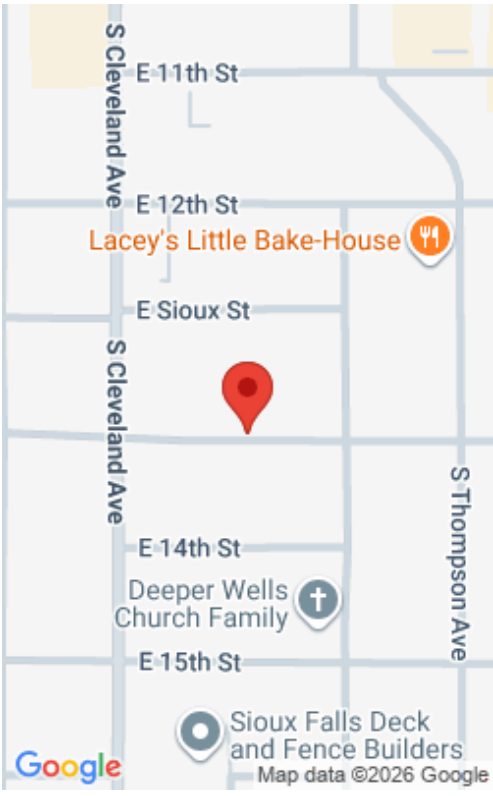

Basics

Status: Sold
Category: None, RESIDENTIAL
Date added: Added 2 months ago
Bathrooms: 2 baths
Floor level: 1254
Year built: 1959

Type: Ranch, Single Family
Price per sqft: $77.21
Bedrooms: 3 beds
Total rooms: 13
Area, sq ft: 1904 sq ft
MLS ID: 21412595

Schools

School District: Sioux Falls
Middle: Whittier MS

Elementary: Cleveland ES
High School: Washington HS

Agent

AgentEmail: deb@debwernerteam.com
Agent First Name: Deb
Office Name: Keller Williams Realty Sioux Falls

AgentPhoneNumber: 605-351-4689
Agent Last Name: Werner

Building Details

Parking: Detached
Basement: Full
Roof: Shingle Composition

Floor covering: Carpet, Vinyl
Exterior material: Hard Board

Amenities & Features

Features: 3+ Bedrooms Same Level, Master Bed Main Level



Realty Office

Office City: Sioux Falls

Office State: SD

Office Phone: 605-275-0555

Office Email: klrw923@kw.com

Office Website: siouxfalls.yourkwoffice.com/