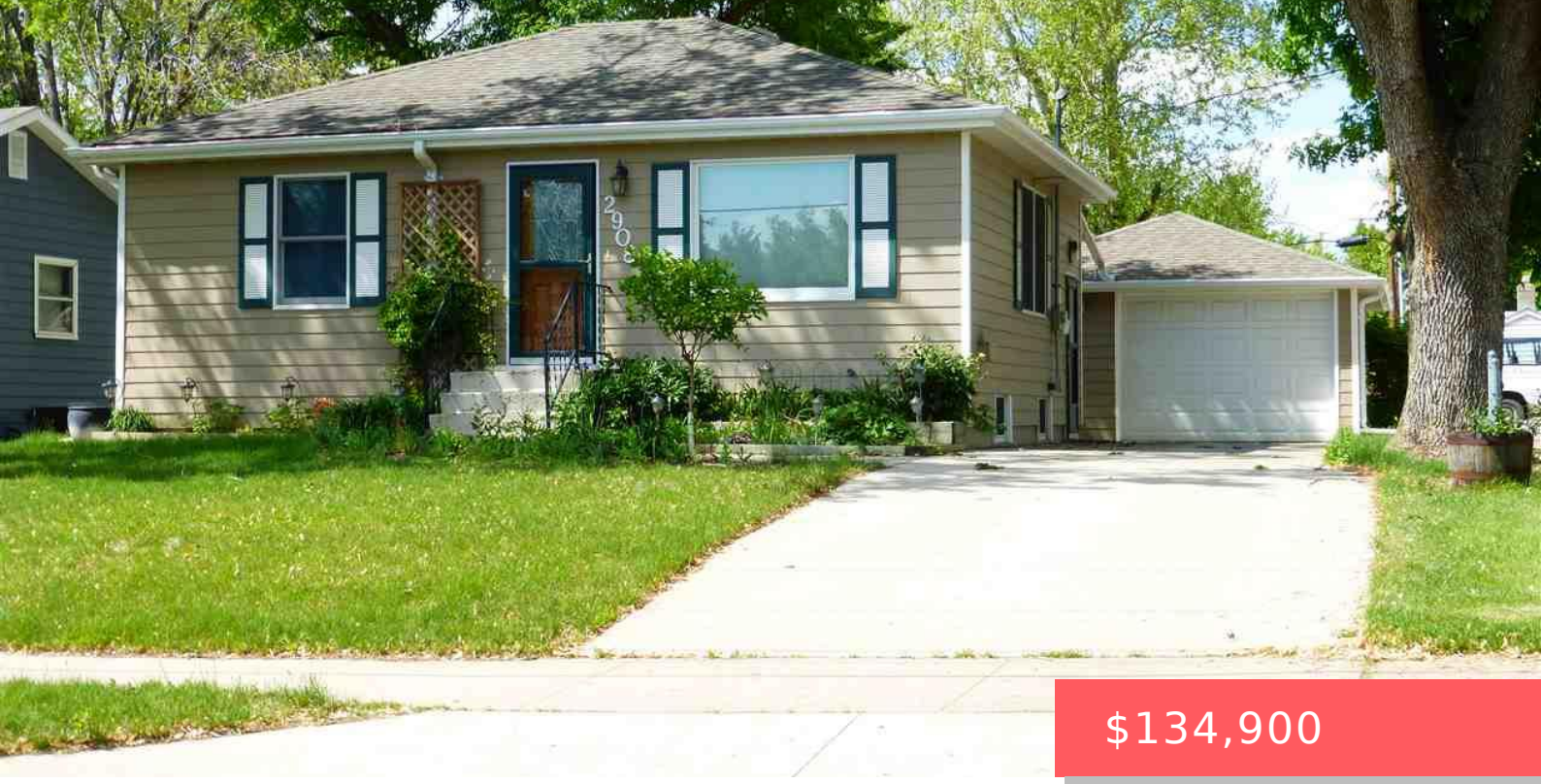

$134,900

- 2 beds
- 2 baths
- Ranch, Single Family
- None, RESIDENTIAL
- Sold
- 1576 sq ft

2908 E 15TH ST SIOUX FALLS SD 57103

https://harr-lemme.com

Lot 203 Eastview Sub in city of Sioux Falls

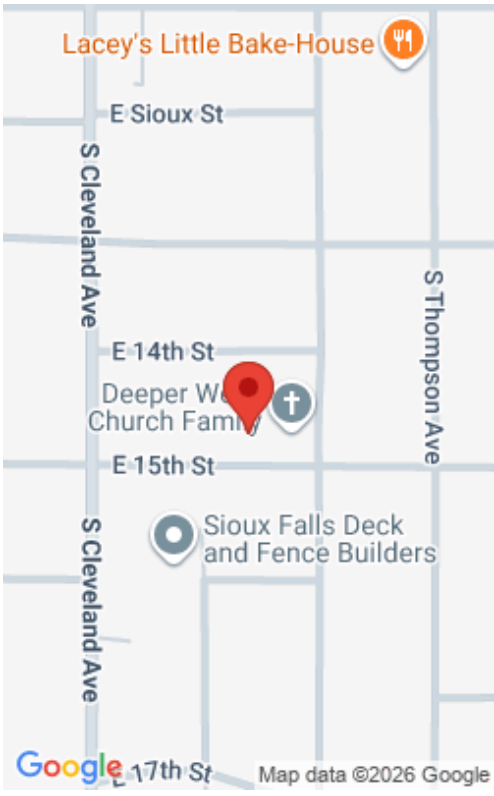

Basics

Status: Sold
Type: Ranch, Single Family
Category: None, RESIDENTIAL
Price per sqft: $85.60
Date added: Added 2 months ago
Bedrooms: 2 beds
Bathrooms: 2 baths
Total rooms: 9
Floor level: 806
Area, sq ft: 1576 sq ft
Year built: 1958
MLS ID: 21503237

Schools

School District: Sioux Falls
Elementary: Cleveland ES
Middle: Whittier MS
High School: Washington HS

Agent

AgentEmail: patbuy@kw.com
AgentPhoneNumber: 605-366-7431
Agent First Name: Pat
Agent Last Name: Buysse
Office Name: Keller Williams Realty Sioux Falls

Building Details

Parking: Detached
Floor covering: Carpet, Vinyl, Wood
Basement: Full
Exterior material: Hard Board
Roof: Shingle Composition

Amenities & Features

Amenities: Cable TV
Features: Master Bed Main Level

Realty Office

Office City: Sioux Falls

Office State: SD

Office Phone: 605-275-0555

Office Email: klrw923@kw.com

Office Website: siouxfalls.yourkwoffice.com/