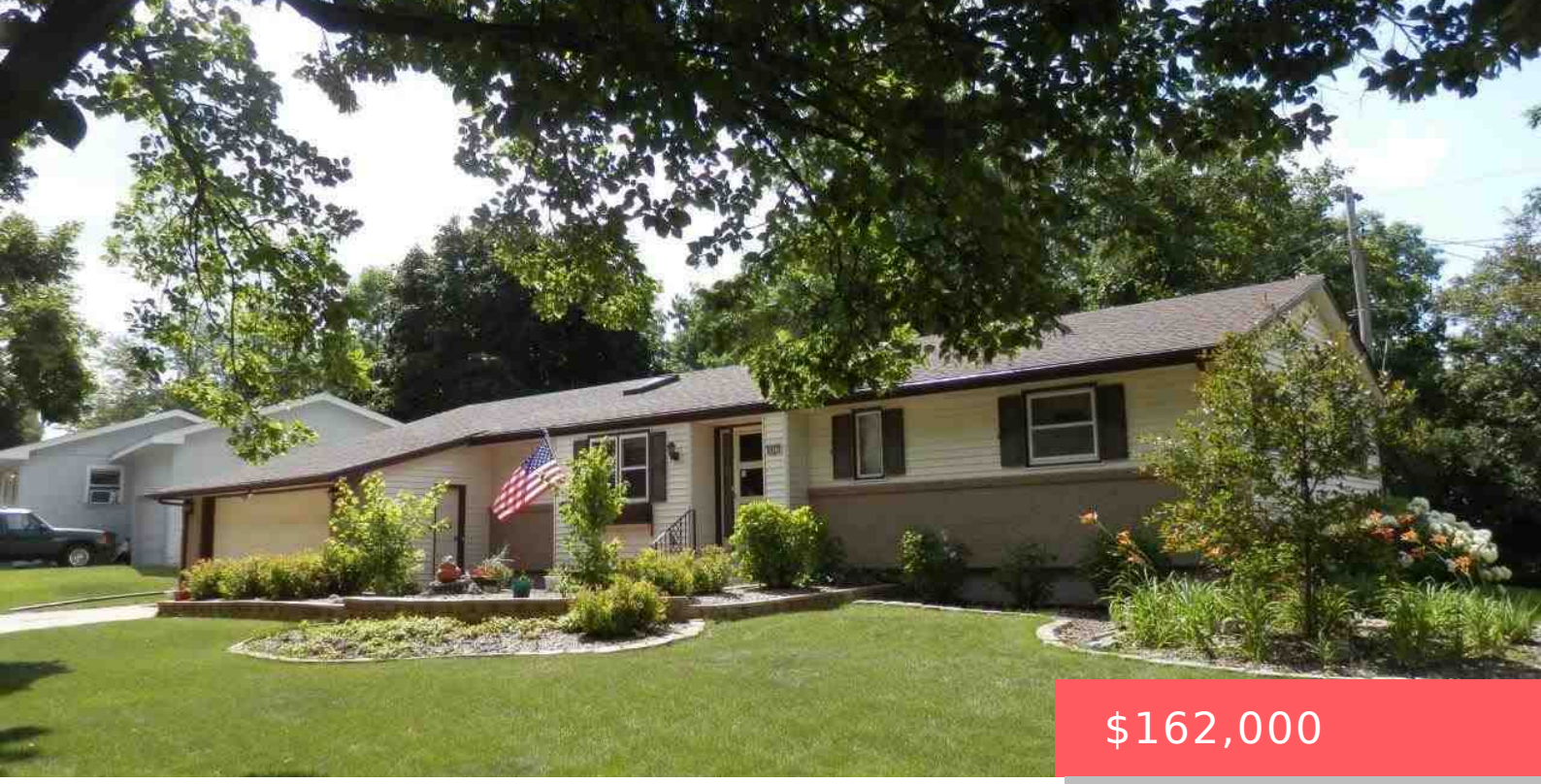

$162,000

2811 W OAK ST SIOUX FALLS SD 57105

https://harr-lemme.com

- 3 beds
- 2 baths
- Ranch, Single Family
- None, RESIDENTIAL
- Sold
- 2092 sq ft

E8' Lot 4 & Tract A of Lot 5, Block 4



Scott Rickel

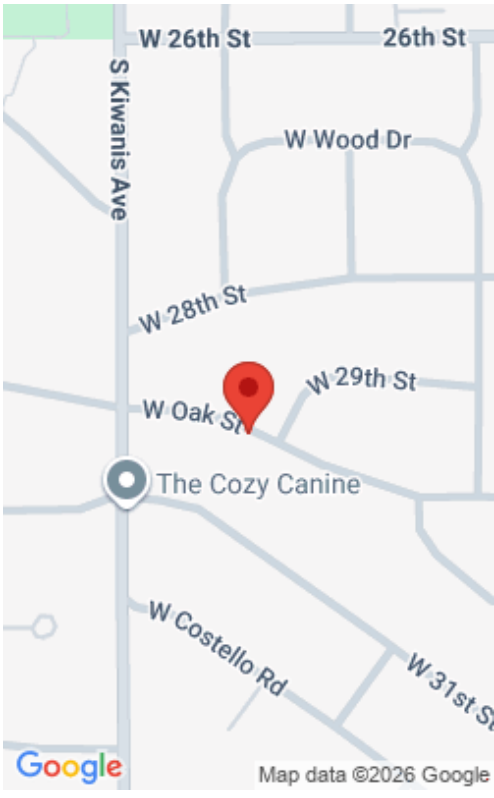

Basics

Status: Sold
Category: None, RESIDENTIAL
Date added: Added 2 months ago
Bathrooms: 2 baths
Area, sq ft: 2092 sq ft
MLS ID: 21411951

Type: Ranch, Single Family
Price per sqft: $77.44
Bedrooms: 3 beds
Floor level: 1352
Year built: 1969

Schools

School District: Sioux Falls
Middle: Edison MS

Elementary: Laura Wilder ES
High School: Roosevelt HS

Agent

AgentEmail: scott@hegg.com
Agent First Name: Scott
Agent Last Name: Rickel

AgentPhoneNumber: 605-521-6209
AgentMI: W
Office Name: Hegg, REALTORS

Building Details

Parking: Attached
Basement: Full
Roof: Shingle Composition

Floor covering: Carpet, Tile, Vinyl
Exterior material: Part Brick, Vinyl

Amenities & Features



Features: 3+ Bedrooms Same Level, Formal Dining Rm, Master Bath, Master Bed Main Level, Skylights

Realty Office

Office City: Sioux Falls

Office State: SD

Office Phone: 605-336-2100

Office Email: tina@hegg.com

Office Website: www.hegg.com