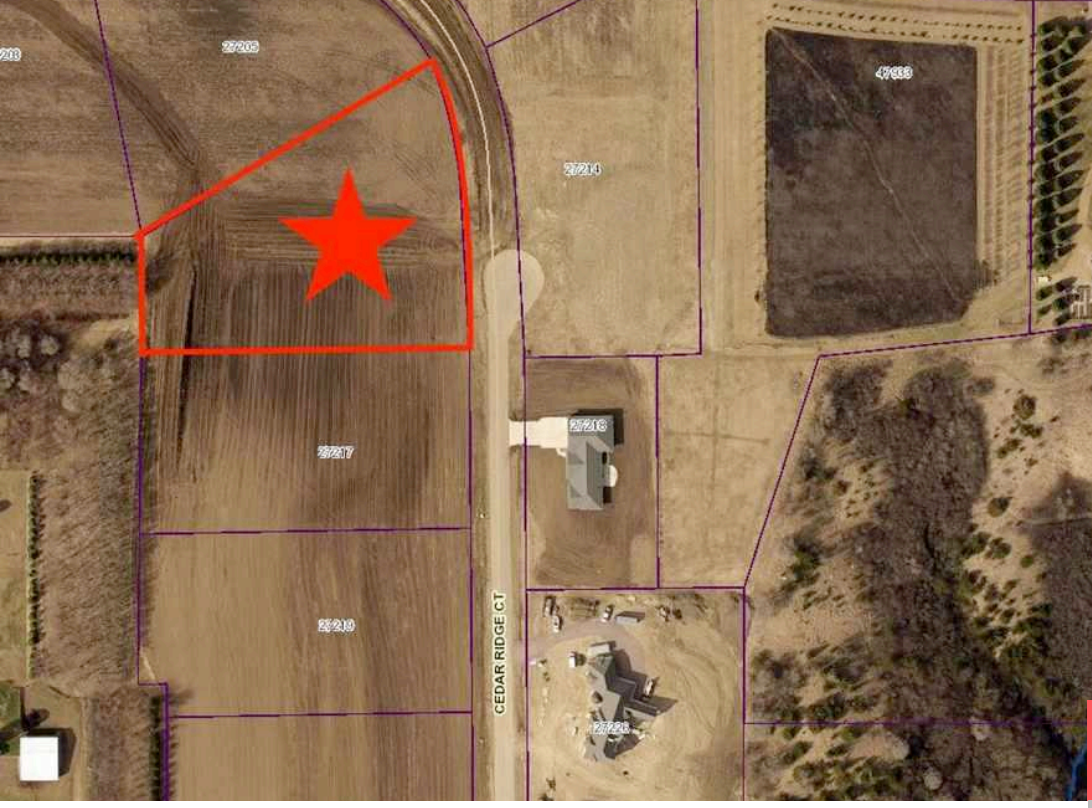

$244,010

- Resi Over 1 acre
- Lake, LOTS & LAND
- Sold

27213 CEDAR RIDGE CT HARRISBURG SD 57032

https://harr-lemme.com

LAKEVIEW ESTATES ADD, LOT 18, NW1/4, 34-100-49



Rob Kurtenbach



Basics

Status: Sold

Type: Resi Over 1 acre

Category: Lake, LOTS & LAND

Price per sqft: $2.47

Date added: Added 2 months ago

MLS ID: 22201545

Agent

AgentEmail: rk@benderco.com

AgentPhoneNumber: 605-940-0559

Agent First Name: Rob

AgentMI: W

Agent Last Name: Kurtenbach

Amenities & Features

Amenities: Road Maint, Snow Removal