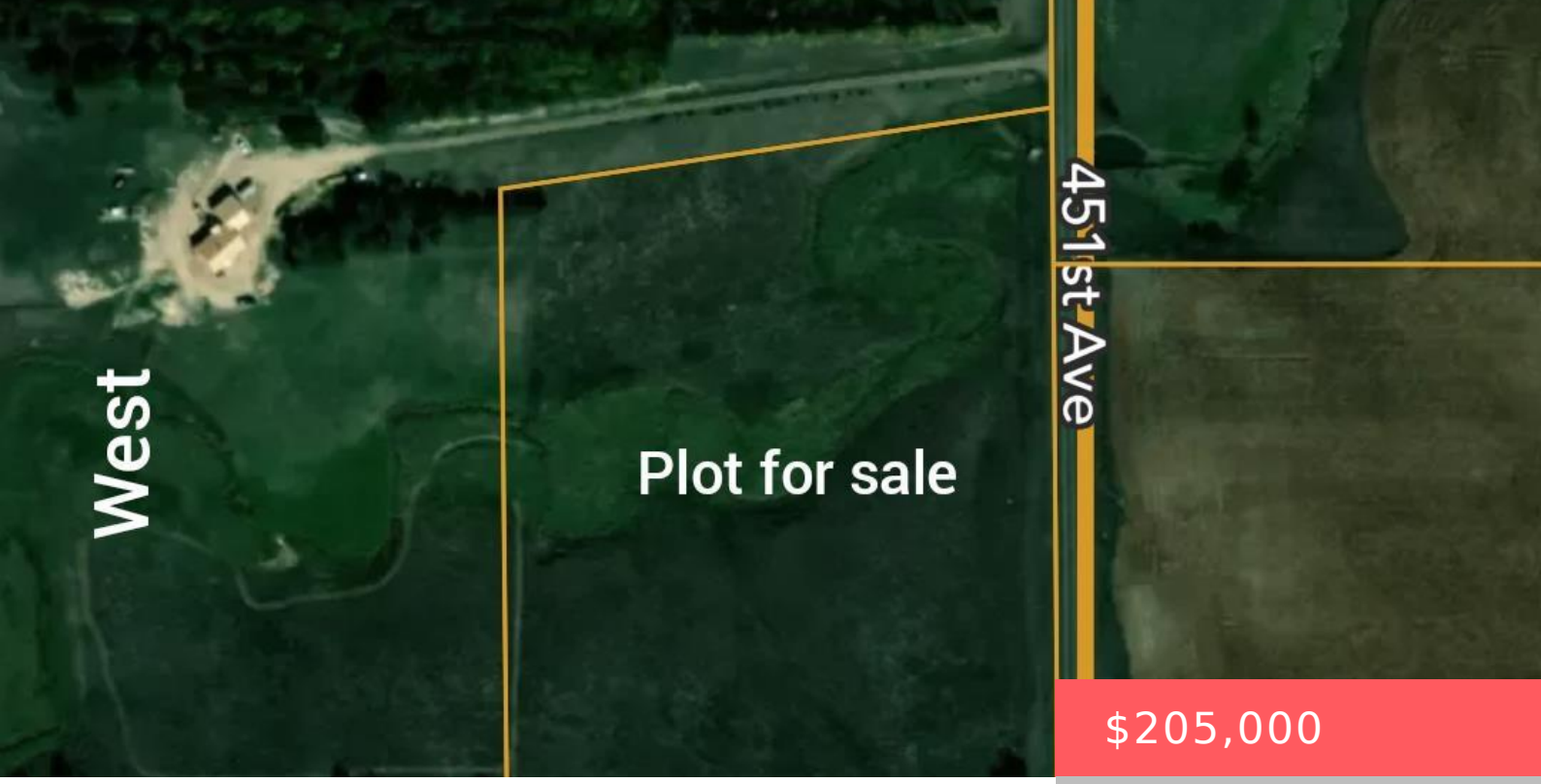

$205,000

- Resi Over 1 acre
- Building Eligibility, LOTS & LAND, Outside City Limits
- Sold

26947 451ST AVE PARKER SD 57053

https://harr-lemme.com

Tract 1 of Sherry's Acres 2nd Addition, NE 1/4 Sec 14 T100 R54W



Lynda Cook

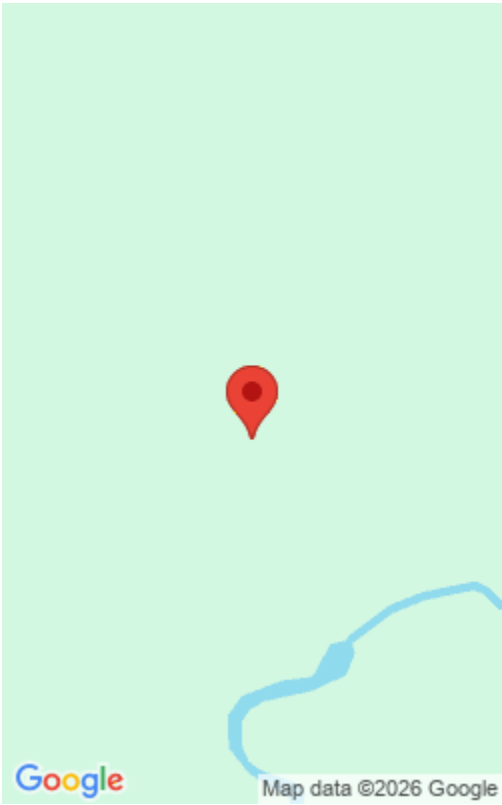

Basics

Status: Sold

Type: Resi Over 1 acre

Category: Building Eligibility, LOTS & LAND, Outside City Limits

Price per sqft: $0.37

Date added: Added 2 months ago

MLS ID: 22205385

Agent

AgentEmail: lynda@exitsiouxempire.com

AgentPhoneNumber: 605-321-7186

Agent First Name: Lynda

Agent Last Name: Cook