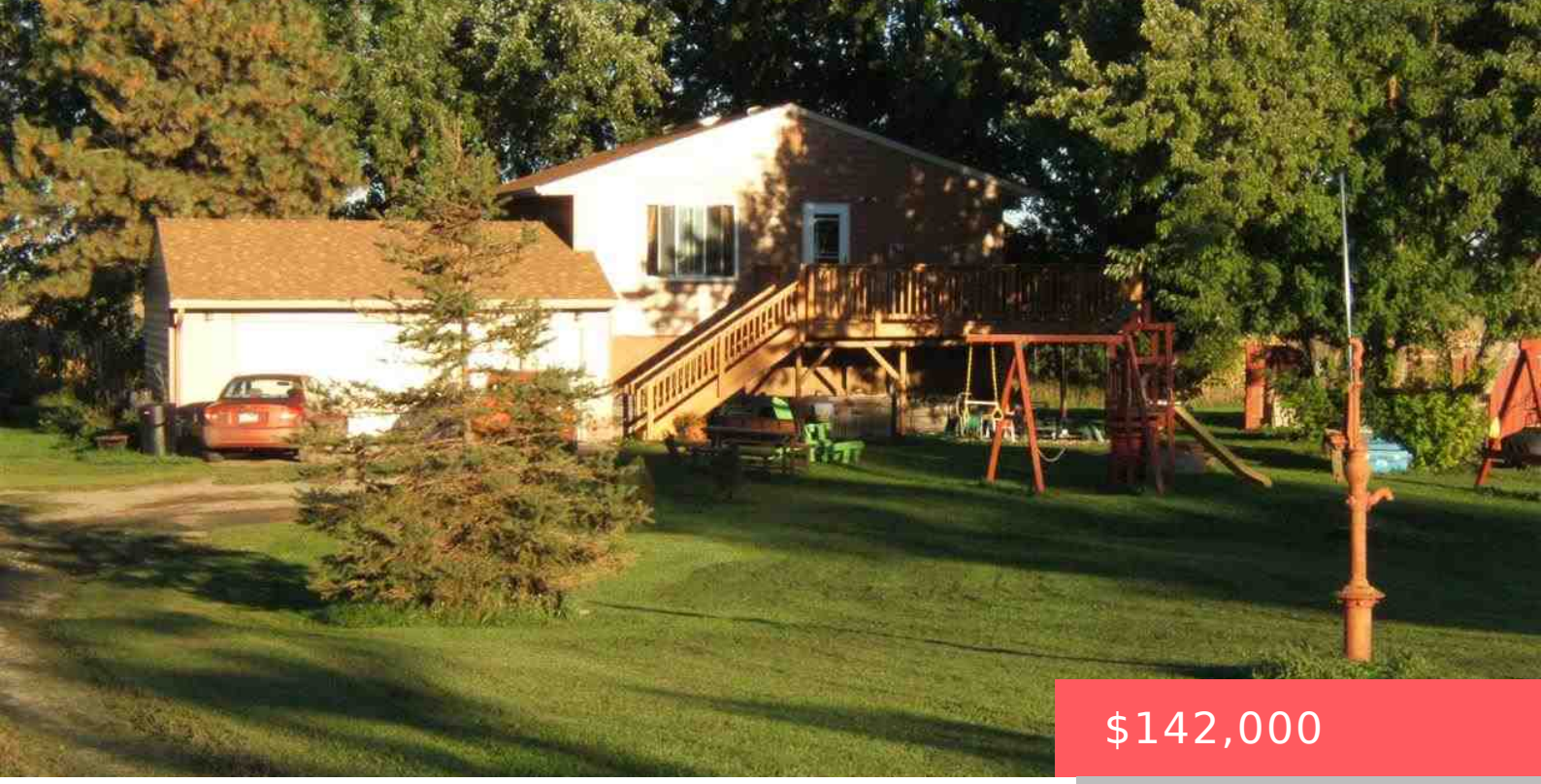

$142,000

26912 SUNDOWNER AVE SIOUX FALLS SD 57106

https://harr-lemme.com

S434.39' of N 825.19' of W 400' Govt Lot 2 NW 1/4 X EX S 234' pf M 624.80'

- 3 beds
- 2 baths
- Other, Single Family
- Outside City Limits, RESIDENTIAL
- Sold
- 1632 sq ft

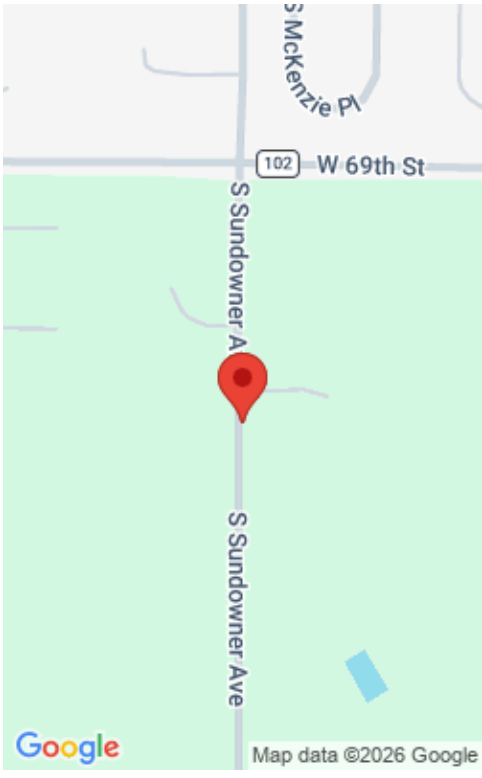

Basics

Status: Sold

Category: Outside City Limits, RESIDENTIAL

Date added: Added 2 months ago

Bathrooms: 2 baths

Area, sq ft: 1632 sq ft

MLS ID: 21413457

Type: Other, Single Family

Price per sqft: $87.01

Bedrooms: 3 beds

Total rooms: 8

Year built: 1964

Schools

School District: Harrisburg

Middle: North Middle School - Harrisburg School District 41-2

Elementary: Harrisburg Explorer ES

High School: Harrisburg HS

Agent

AgentEmail: Stacie@AmyStockberger.com

Agent First Name: Stacie

Agent Last Name: Rust

AgentPhoneNumber: 605-359-9277

AgentMI: R

Office Name: CENTURY 21 Advantage

Building Details

Parking: Attached

Basement: None

Roof: Shingle Composition

Floor covering: Laminate, Wood

Exterior material: Metal, Other

Amenities & Features



Features: Formal Dining Rm

Realty Office

Office City: Sioux Falls

Office State: SD

Office Phone: 605-336-2121

Office Email: david.shelton@3362121.com

Office Website: www.3362121.com