



**\$999,900**

## **26646 461ST AVE**

<https://harr-lemme.com>

TRACT 1 & 2 GRAVE ADDN SW14 NW14 29101 51 WALL LAKE  
TOWNSHIP 101-51

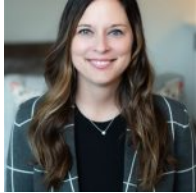

**Leanne Vis**

- 5 beds
- 3 baths
- Ranch, Single Family
- Outside City Limits, RESIDENTIAL
- Active
- 2928 sq ft



---

# Basics

**Category:** Outside City Limits, RESIDENTIAL  
**Status:** Active  
**Bathrooms:** 3 baths  
**Floor level:** 1528  
**Lot size:** 558875 sq ft

**Type:** Ranch, Single Family  
**Bedrooms:** 5 beds  
**Total rooms:** 10  
**Area:** 2928 sq ft  
**Year built:** 1996

---

# Schools

**School District:** West Central 49-7  
**Middle:** West Central MS

**Elementary:** West Central ES  
**High School:** West Central HS

---

# Agent

**AgentEmail:** leanne@thinkalpine.com  
**AgentMI:** D  
**AgentPhoneNumber:** 605-310-8126

**AgentFirstName:** Leanne  
**AgentLastName:** Vis

---

# Building Details

**Floor covering:** Carpet, Wood  
**Exterior material:** Other, Part Brick  
**Parking:** Attached

**Basement:** Full  
**Roof:** Shingle Composition

---

# Amenities & Features

**Features:** 3+ Bedrooms Same Level, Main Floor Laundry, Master Bath, Master Bed Main Level



---

# Realty Office

**Office Name:** Alpine Residential

**Office State:** SD

**Office Email:** residential@thinkalpine.com

**Office City:** Sioux Falls

**Office Phone:** 605-607-7355

**Office Website:** thinkalpine.com

