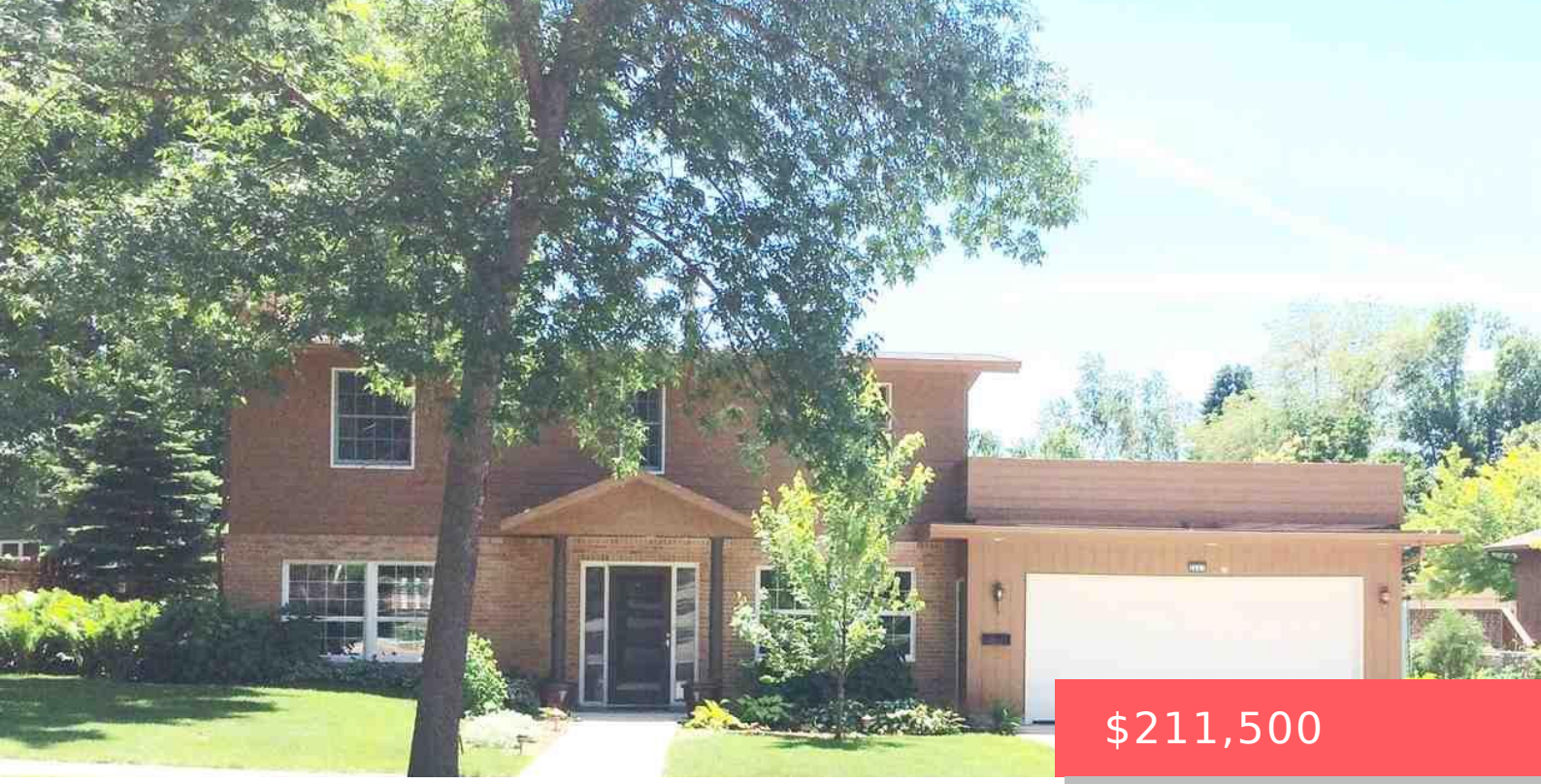

$211,500

- 3 beds
- 3 baths
- Single Family, Two Story
- None, RESIDENTIAL
- Sold
- 2100 sq ft

2601 W OAK ST SIOUX FALLS SD 57105

https://harr-lemme.com

Lot 2 Block 1 West Park Estates



Joel McDowell

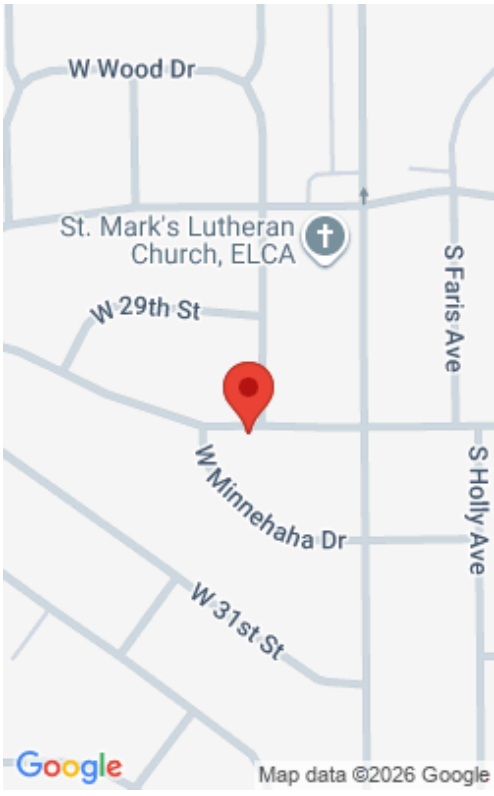

Basics

Status: Sold
Category: None, RESIDENTIAL
Date added: Added 2 months ago
Bathrooms: 3 baths
Area, sq ft: 2100 sq ft
MLS ID: 21500549

Type: Single Family, Two Story
Price per sqft: $100.71
Bedrooms: 3 beds
Floor level: 1120
Year built: 1965

Schools

School District: Sioux Falls
Middle: Edison MS

Elementary: Laura Wilder ES
High School: Roosevelt HS

Agent

AgentEmail: jmcdowell@core-companies.com
Agent First Name: Joel
Office Name: CORE Real Estate

AgentPhoneNumber: 605-438-5635
Agent Last Name: McDowell

Building Details

Parking: Attached
Basement: None
Roof: Shingle Composition

Floor covering: Carpet, Concrete
Exterior material: Hard Board, Part Brick

Amenities & Features

Features: 3+ Bedrooms Same Level, Formal Dining Rm, Main Floor Laundry, Master Bath

Realty Office

Office City: Lennox

Office State: SD

Office Phone: 605-438-2738

Office Email: info@corerealestate.agency

Office Website: www.corerealestate.agency