

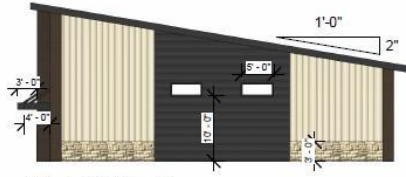

② North (Building 1)
1/16" = 1'-0"



④ West (Building 1)
1/16" = 1'-0"



① East (Building 1)
1/16" = 1'-0"

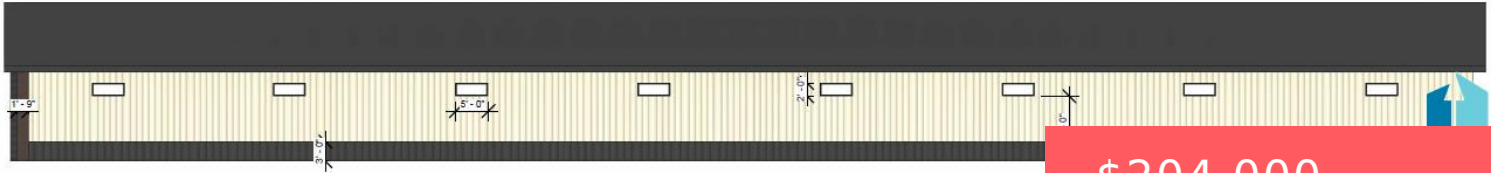

③ South (Building 1)
1/16" = 1'-0"

\$204,000

- Commercial
- Industrial/Warehouse
- Active - Active

2600 GINGER AVE

<https://harr-lemme.com>

Basics

Status: Active - Active

Category: Industrial/Warehouse

Date added: Added 23 hours ago

MLS ID: 22603730

Type: Commercial

Sale Or Rent: S

Year built: 2026

Days On Market: 13

Agent

AgentEmail: brian@bhgrebeyond.com

AgentMI: D

AgentFirstName: Brian

AgentLastName: Smit



Building Details

Unit Number: 1

Heating: Unit Heater

Parcel Number: TBD

Floor covering: Concrete

Subdivision Name: Trevan Addition to the
City of Tea

Construction Materials: Frame

Inclusions: Buildings, Land

Utilities: , Water Available, Natural Gas
Available, Sewer Connected

Roof: Metal

Amenities & Features

Cooling: None

Security Features: Exterior Lighting, Security Fence

