

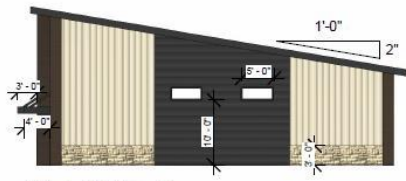

② North (Building 1)
1/16" = 1'-0"

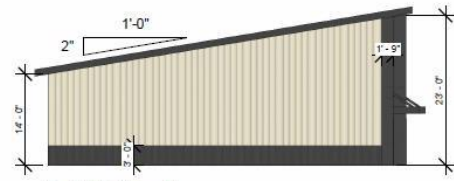

④ West (Building 1)
1/16" = 1'-0"



① East (Building 1)
1/16" = 1'-0"

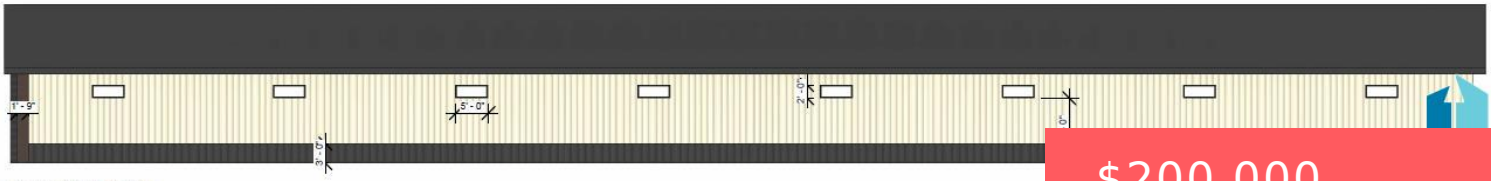

③ South (Building 1)
1/16" = 1'-0"

\$200,000

- Commercial
- Industrial/Warehouse
- Active - Active

2600 GINGER AVE

<https://harr-lemme.com>



Basics

Status: Active - Active

Category: Industrial/Warehouse

Date added: Added 4 weeks ago

MLS ID: 22603731

Type: Commercial

Sale Or Rent: S

Year built: 2026

Days On Market: 38

Agent

AgentEmail: brian@bhgrebeyond.com

AgentMI: D

AgentFirstName: Brian

AgentLastName: Smit

Building Details

Unit Number: 2

Heating: Unit Heater

Utilities: , Water Available, Natural Gas Available, Sewer Connected

Roof: Metal

Construction Materials: Frame

Parcel Number: TBD

Floor covering: Concrete

Subdivision Name: Trevan Addition to the City of Tea

Amenities & Features

Cooling: None

Security Features: Exterior Lighting, Security Lights

