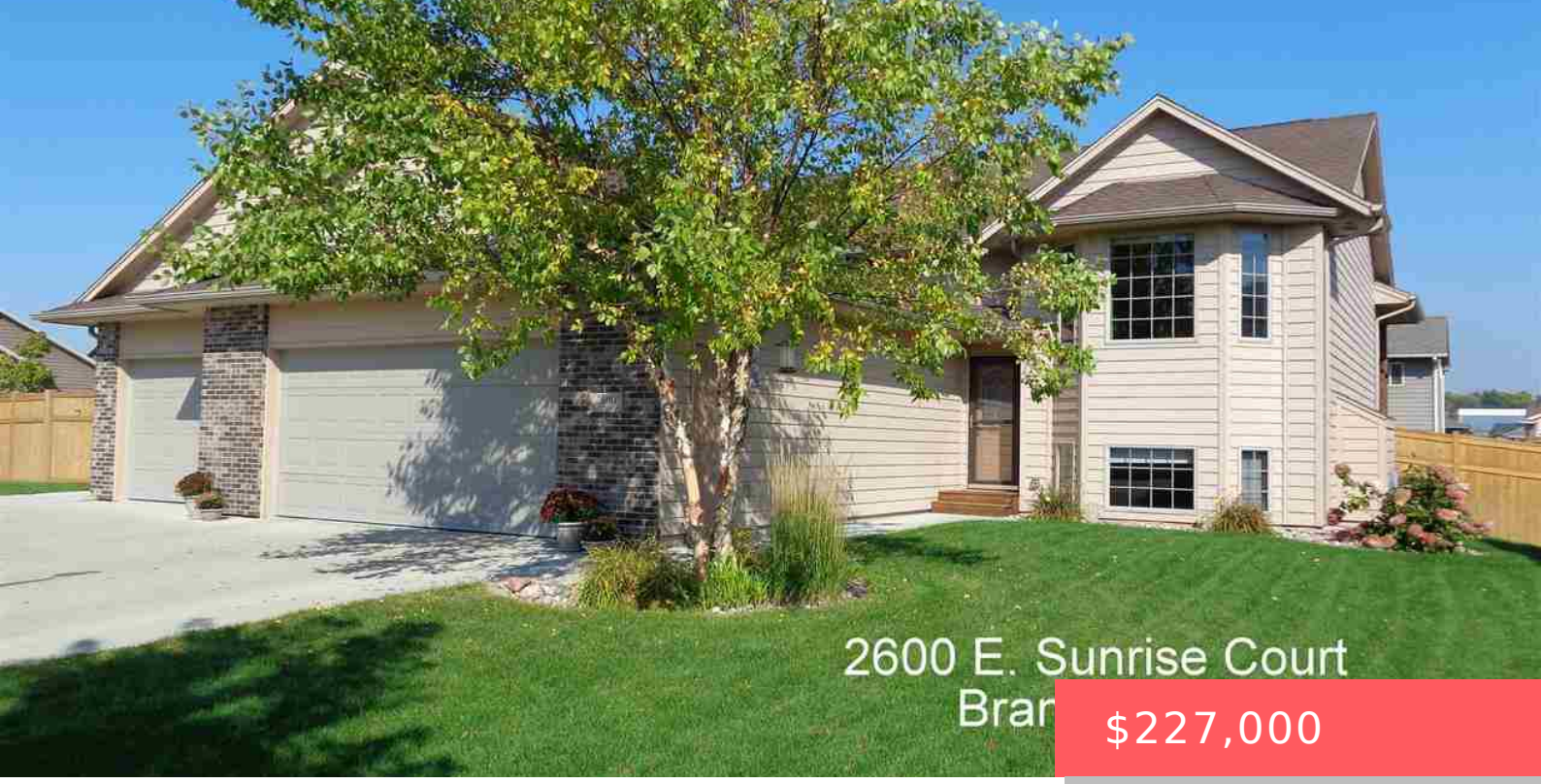


$227,000

# 2600 E SUNRISE CT BRANDON SD 57005

https://harr-lemme.com

Lot 1, Block 3, Sunrise Estates Addn to City of Brandon

- 4 beds
- 3 baths
- Single Family, Split Foyer
- None, RESIDENTIAL
- Sold
- 2172 sq ft

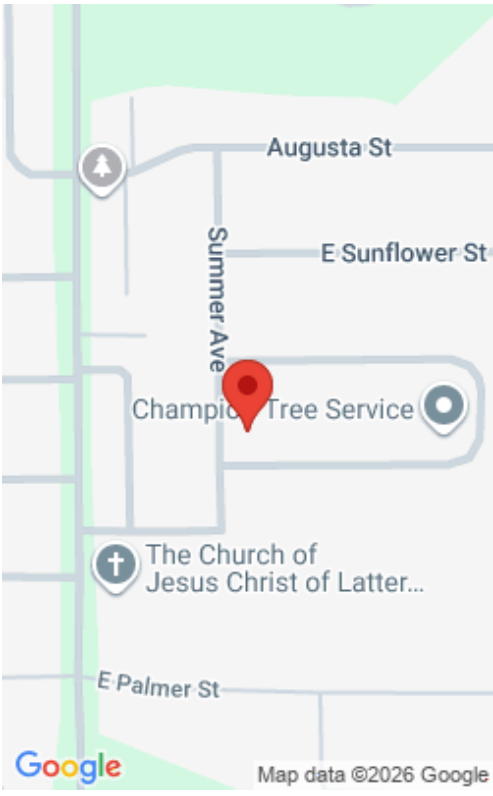

## Basics

**Status:** Sold
**Type:** Single Family, Split Foyer
**Category:** None, RESIDENTIAL
**Price per sqft:** $104.51
**Date added:** Added 2 months ago
**Bedrooms: 4** beds
**Bathrooms: 3** baths
**Total rooms:** 9
**Floor level:** 1122
**Area, sq ft: 2172** sq ft
**Year built:** 2005
**MLS ID:** 21413539

## Schools

**School District:** Brandon Valley 49-2
**Elementary:** Robert Bennis ES
**Middle:** Brandon Valley MS
**High School:** Brandon Valley HS

## Agent

**AgentEmail:** pam_No_Longer_With@hegg.com
**AgentPhoneNumber:** 605-351-4370
**Agent First Name:** Pam
**Agent Last Name:** Miller
**Office Name:** Hegg-Town & Country

## Building Details

**Parking:** Attached
**Floor covering:** Carpet, Heated, Tile, Vinyl
**Basement:** Full
**Exterior material:** Hard Board, Part Brick
**Roof:** Shingle Composition

## Amenities & Features

**Features:** Master Bath, Master Bed Main Level, Pre-Wired Surround Sound, Vaulted Ceiling, Wet Bar

## Realty Office

**Office City:** Brandon

**Office State:** SD

**Office Phone:** 605-582-2111

**Office Website:** www.hegg.com