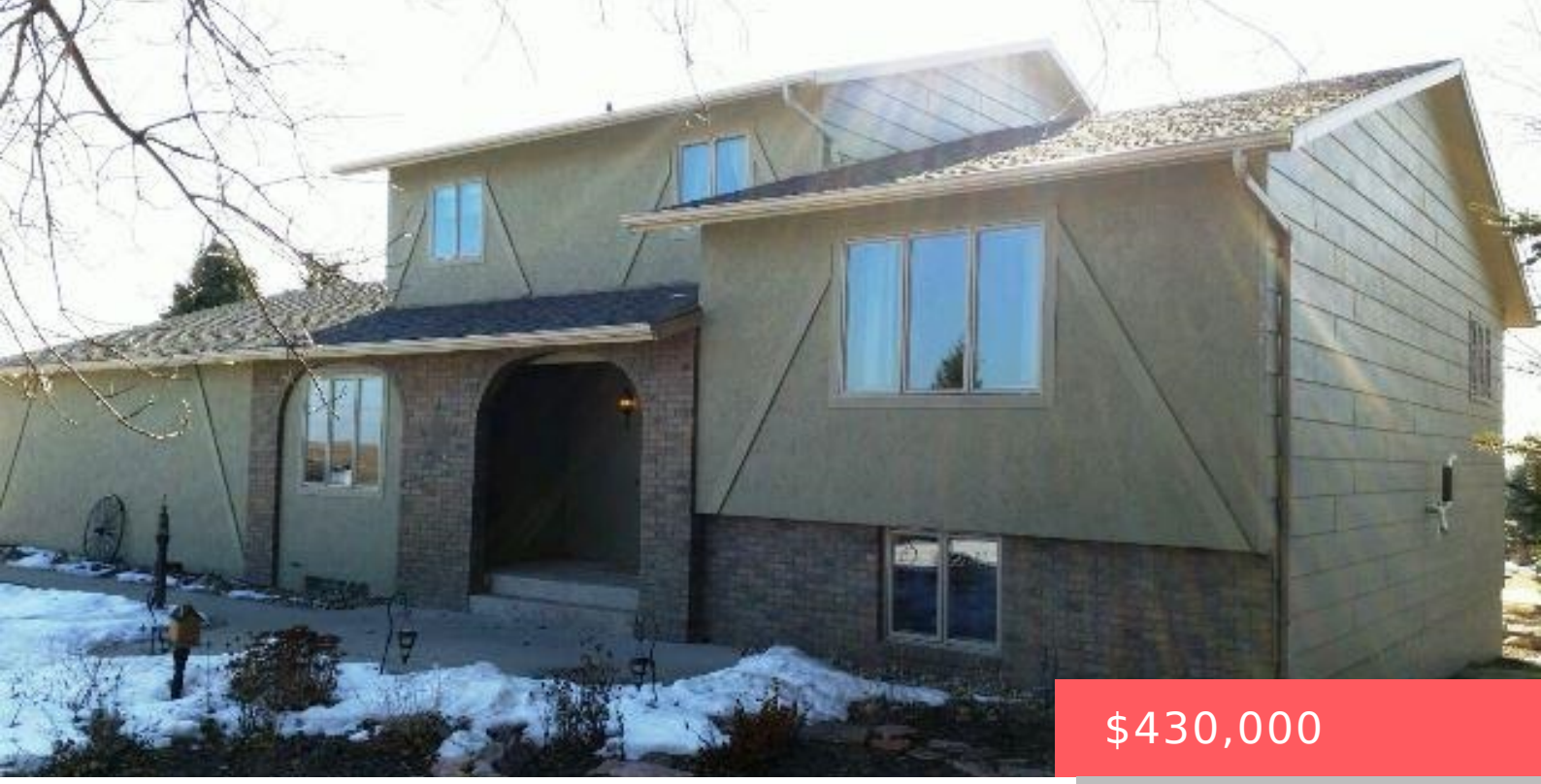

$430,000

24769 475TH AVE DELL RAPIDS SD 57022

https://harr-lemme.com

+/- 8.5 Acres in SE 1/2 21 104 49 Tract A Section 21 Pietz Subd

- 4 beds
- 3 baths
- Multi Level, Single Family
- Outside City Limits, RESIDENTIAL
- Sold
- 3959 sq ft

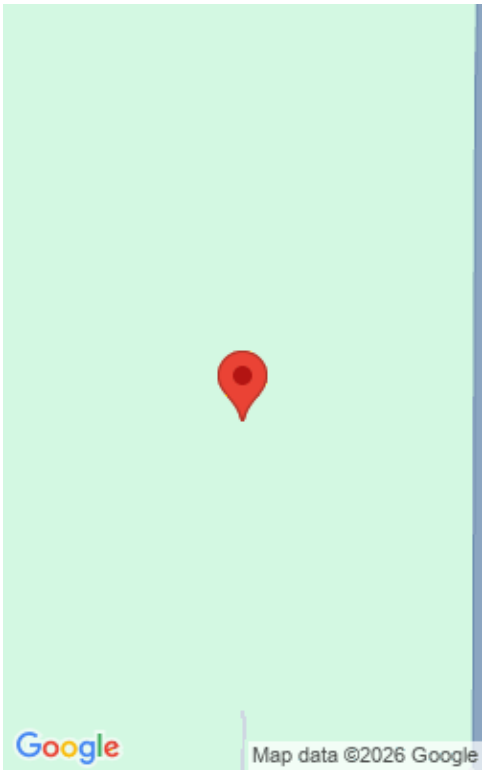

Basics

Status: Sold
Type: Multi Level, Single Family
Category: Outside City Limits, RESIDENTIAL
Price per sqft: $108.61
Date added: Added 2 months ago
Bedrooms: 4 beds
Bathrooms: 3 baths
Total rooms: 10
Floor level: 2303
Area, sq ft: 3959 sq ft
Year built: 1979
MLS ID: 21500447

Schools

School District: Dell Rapids
Elementary: Dell Rapids ES
Middle: Dell Rapids MS
High School: Dell Rapids HS

Agent

AgentEmail: ammongreg@hotmail.com
AgentPhoneNumber: 605-360-2553
Agent First Name: Greg
AgentMI: D
Agent Last Name: Ammon
Office Name: Landmark Realty & Auction

Building Details

Parking: Attached
Floor covering: Carpet, Ceramic, Vinyl, Wood
Basement: Full
Exterior material: Cement Hardboard, Part Brick
Roof: Shingle Composition

Amenities & Features



Features: 3+ Bedrooms Same Level, Formal Dining Rm, Main Floor Laundry, Master Bath, Master Bed Main Level

Realty Office

Office City: Dell Rapids

Office State: SD

Office Phone: 605-428-3909

Office Email: landmarkrealtysd@gmail.com

Office Website: LandMarkRealtyAndAuction.com