



**\$534,900.00**

## **24681 457TH AVE**

<https://harr-lemme.com>

TRACT 1 WOLLES ADDN SE14 16-104-52 BUFFALO TOWNSHIP 104-52  
& TRACT 2 WOLLES ADDN SE1/4 16-104-52 BUF

- 4 beds
- 2 baths
- Single Family, Two Story
- Outside City Limits, RESIDENTIAL
- Active, Active-New
- 1722 sq ft

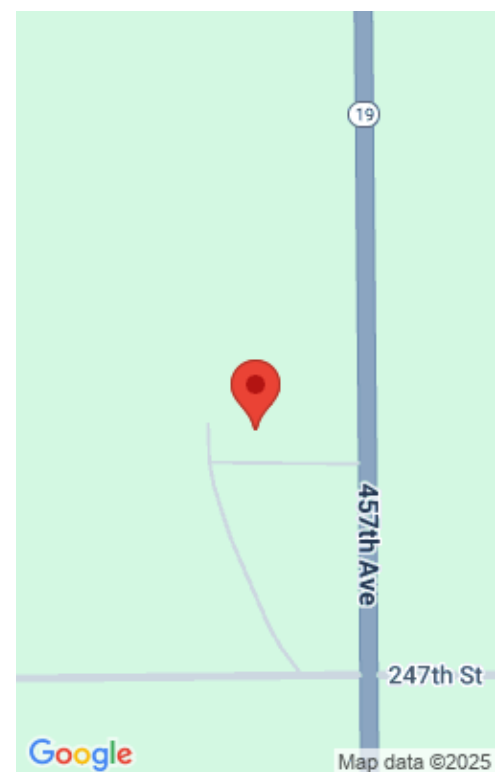

---

## Basics

**Category:** Outside City Limits, RESIDENTIAL

**Status:** Active, Active-New

**Bathrooms:** 2 baths

**Floor level:** 982

**Lot size:** 885139 sq ft

**Type:** Single Family, Two Story

**Bedrooms:** 4 beds

**Total rooms:** 8

**Area:** 1722 sq ft

**Year built:** 1934

---

## Schools

**School District:** Chester Area 39-1

**Middle:** Chester JHS

**Elementary:** Chester ES

**High School:** Chester HS

---

## Agent

**AgentEmail:** mkrumm.signature@gmail.com

**AgentMI:** S

**AgentPhoneNumber:** 605-695-9122

**AgentFirstName:** Miranda

**AgentLastName:** Krumm

---

## Building Details

**Floor covering:** Laminate, Wood

**Exterior material:** Other

**Parking:** Detached

**Basement:** Crawl Space

**Roof:** Metal, Shingle Composition

---

## Amenities & Features

**Features:** 3+ Bedrooms Same Level



---

## Realty Office

**Office Name:** Signature Realty Group LLC

**Office City:** Madison

**Office State:** SD

**Office Phone:** 605-427-7777

**Office Email:** [bbenson.signature@gmail.com](mailto:bbenson.signature@gmail.com)

**Office Website:** [www.signaturerealtysd.com](http://www.signaturerealtysd.com)

