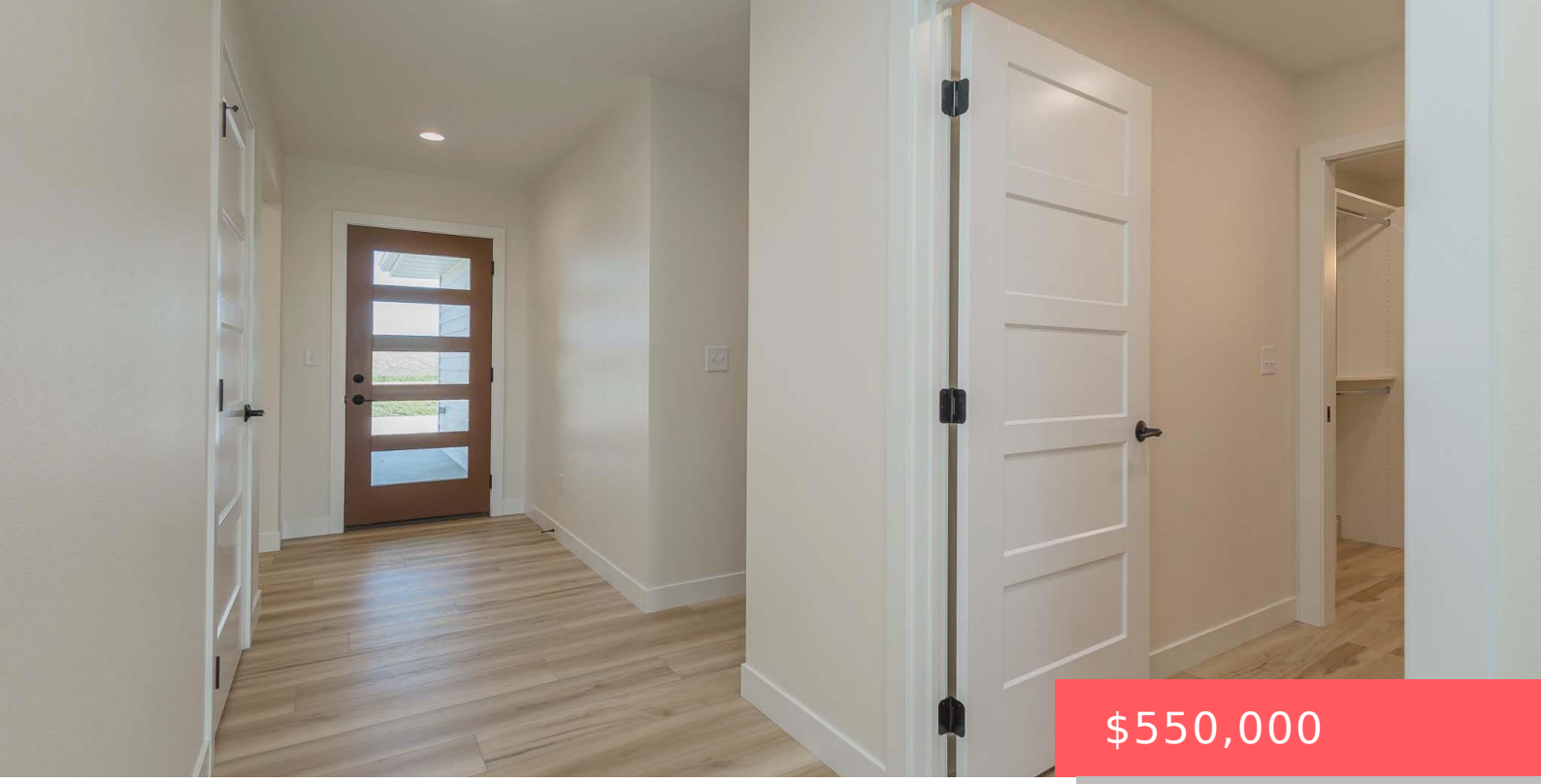

$550,000

23748 461A AVE WENTWORTH SD 57075

https://harr-lemme.com

LOT 4, BLOCK 4, LAKES COMMUNITY #771-N-4

- 3 beds
- 2 baths
- Ranch, Townhouse
- New Construction, RESIDENTIAL
- Active
- 1758 sq ft



Todd Nelson



Basics

Status: Active
Category: New Construction, RESIDENTIAL
Date added: Added 2 months ago
Bathrooms: 2 baths
Floor level: 1758
Year built: 2025

Type: Ranch, Townhouse
Price per sqft: $312.86
Bedrooms: 3 beds
Total rooms: 11
Area, sq ft: 1758 sq ft
MLS ID: 22604209

Schools

School District: Chester Area 39-1
Middle: Chester JHS

Elementary: Chester ES
High School: Chester HS

Agent

AgentEmail: todd@toddnelsonrealtor.com
Agent First Name: Todd
Agent Last Name: Nelson

AgentPhoneNumber: 605-321-9147
AgentMI: M
Office Name: Harr & Lemme Real Estate

Building Details

Parking: Attached
Basement: None
Roof: Shingle Composition

Floor covering: Heated, Luxury Vinyl Plank
Exterior material: Hard Board, Part Brick

Amenities & Features

Amenities: Other **Features:** 3+ Bedrooms Same Level, Main Floor Laundry, Master Bath, Master Bed Main Level

Realty Office

Office City: Sioux Falls

Office State: SD

Office Phone: 605-371-0332

Office Email: jan@harr-lemme.com

Office Website: www.Harr-Lemme.com