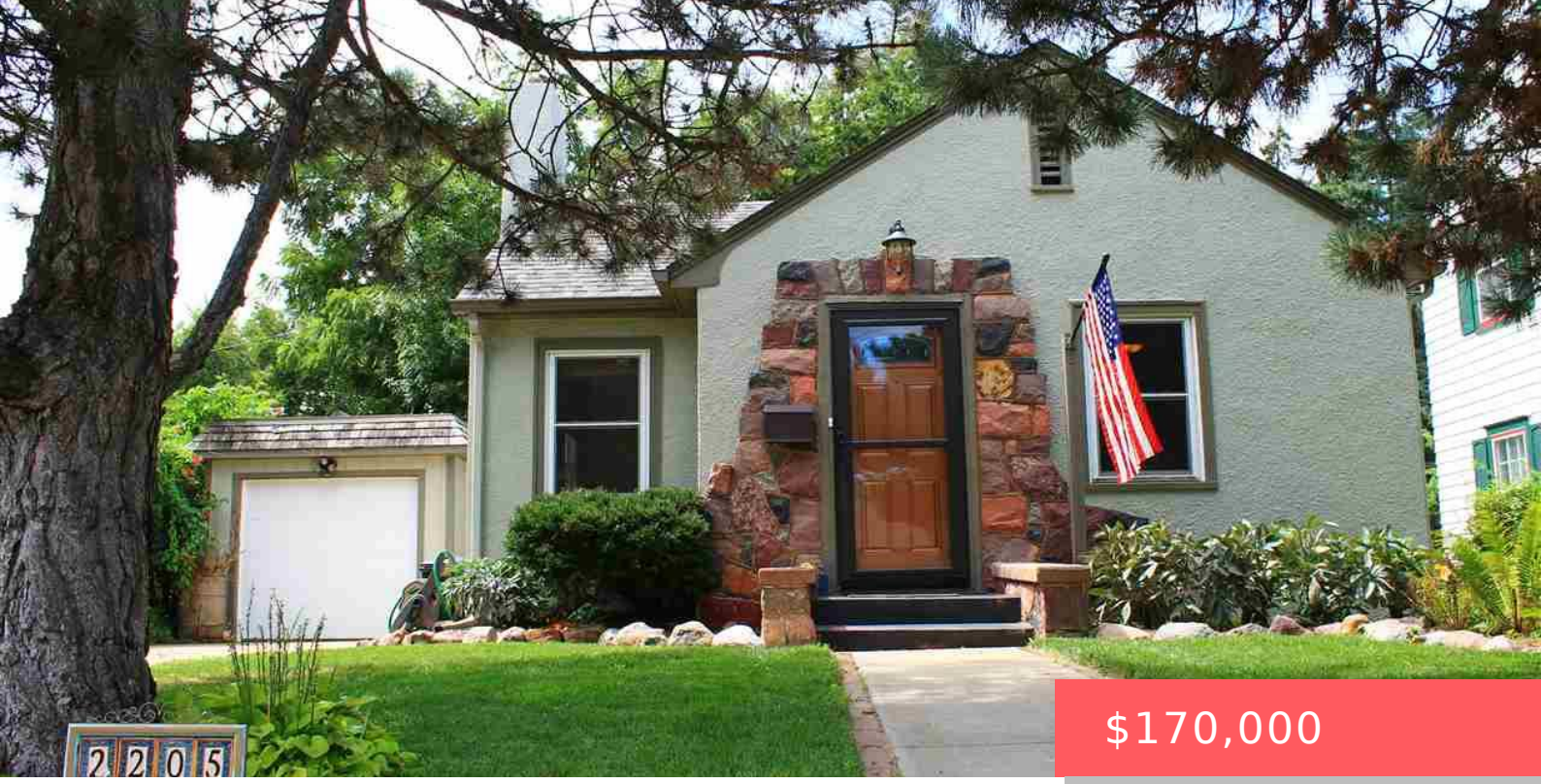

$170,000

- 3 beds
- 2 baths
- Ranch, Single Family
- None, RESIDENTIAL
- Sold
- 1358 sq ft

2205 S 1ST AVE SIOUX FALLS SD 57105

https://harr-lemme.com

LOT 5 BLOCK 13 VEENKERS SUB HUNTER'S ADDN TO CITY OF SIOUX FALLS

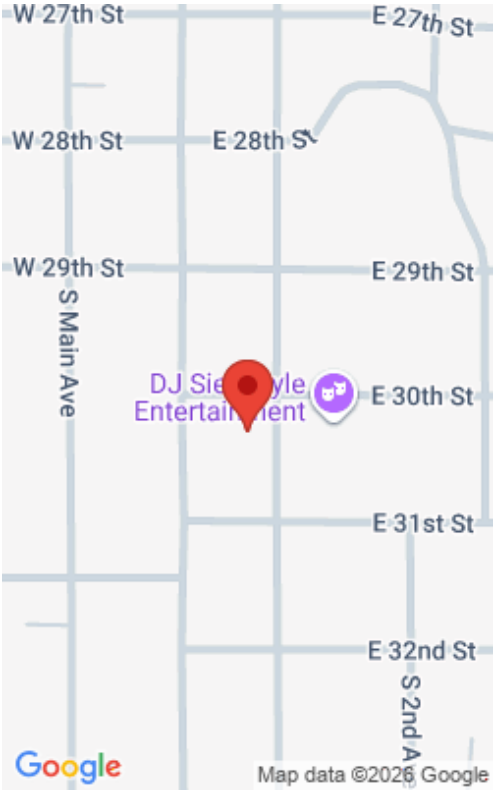

Basics

Status: Sold
Category: None, RESIDENTIAL
Date added: Added 2 months ago
Bathrooms: 2 baths
Floor level: 798
Year built: 1945

Type: Ranch, Single Family
Price per sqft: $125.18
Bedrooms: 3 beds
Total rooms: 8
Area, sq ft: 1358 sq ft
MLS ID: 21504741

Schools

School District: Sioux Falls
Middle: Patrick Henry MS

Elementary: Susan B Anthony ES
High School: Lincoln HS

Agent

AgentEmail: kimerickson@hegg.com
Agent First Name: Kim
Agent Last Name: Erickson

AgentPhoneNumber: 605-321-3676
AgentMI: S
Office Name: Hegg, REALTORS

Building Details

Parking: Detached
Basement: Full
Roof: Other, Shingle Composition

Floor covering: Tile, Vinyl, Wood
Exterior material: Stucco/Drivit

Amenities & Features

Features: Master Bath



Realty Office

Office City: Sioux Falls

Office State: SD

Office Phone: 605-336-2100

Office Email: tina@hegg.com

Office Website: www.hegg.com