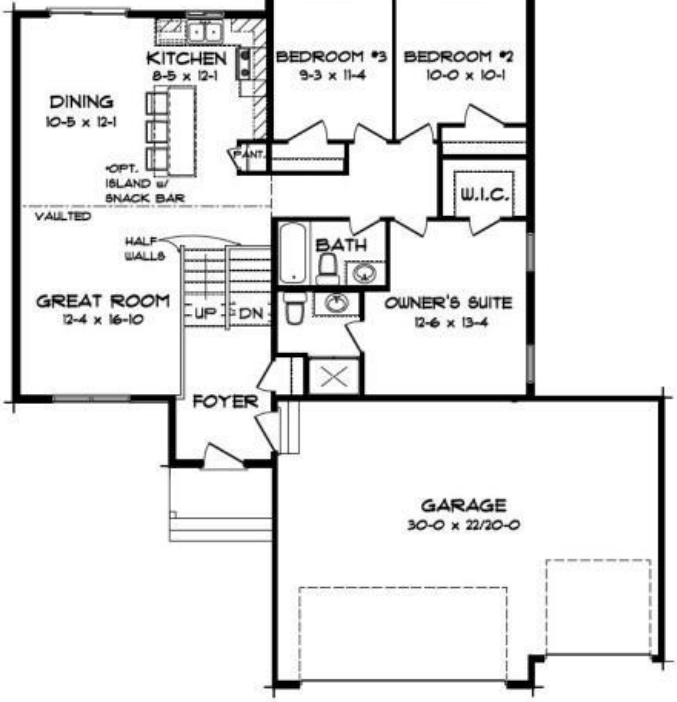

MAIN LEVEL

LO

2205 ALEXA ST

https://harr-lemme.com

$444,900

- 5 beds
- 3 baths
- Residential
- New Construction, Single Family Residence
- Active - Active
- 2285 sq ft

Basics

Status: Active - Active

Category: New Construction, Single Family Residence

Date added: Added 1 day ago

Bathrooms: 3 baths

Total rooms: 10

Year built: 2026

Type: Residential

Sale Or Rent: S

Bedrooms: 5 beds

Half baths: 0 half baths

Area, sq ft: 2285 sq ft

MLS ID: 22605140

Schools

School District: Brandon Valley 49-2

Elementary: Robert Bennis ES

Middle: Brandon Valley MS

High School: Brandon Valley HS

High School District: BrandonVal

Middle Or Junior School District: BrandonVal

Agent

AgentEmail: rjunker@capstonehomes-mn.com

AgentFirstName: Rachel

AgentMI: M

AgentLastName: Nelson Junker

Building Details

Parking Features: , Concrete

Parking: 3

Foundation Details: Poured

Water Source: Public

Floor covering: Carpet, Luxury Vinyl Plank

Roof: Composition

Lot Features: Walk-Out

Architectural Style: Split Foyer

Construction Materials: Hard Board, Stone

Heating: Natural Gas

Parcel Number: 101272

Basement: Full

Sewer: Public Sewer

Subdivision Name: ASPEN RIDGE ADDN CITY OF BRANDON

Amenities & Features

Cooling: Central Air

Fireplace Features: Electric

Fireplaces Total: 1

Patio And Porch Features: , Deck