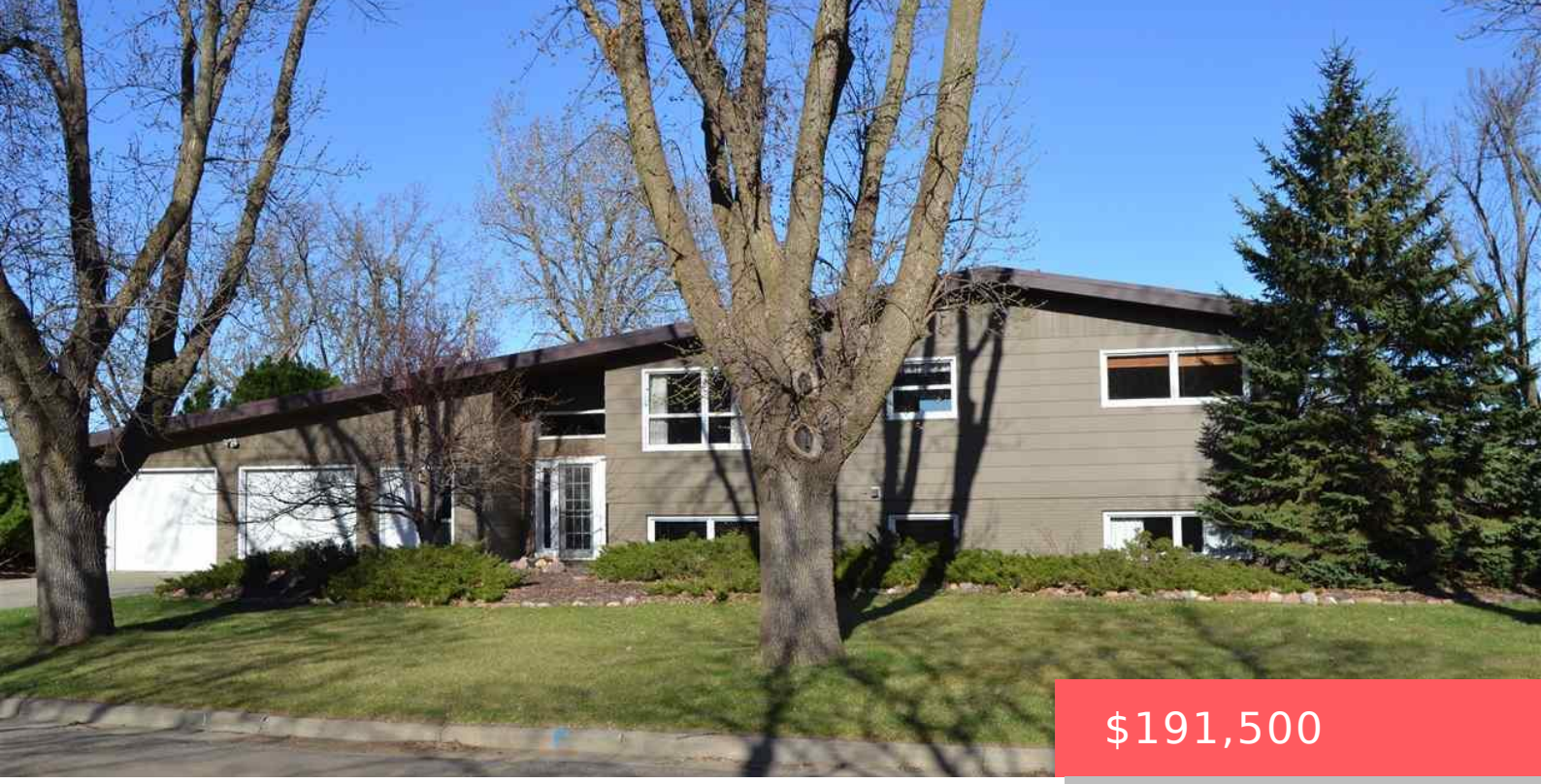

$191,500

- 4 beds
- 2 baths
- Single Family, Split Foyer
- None, RESIDENTIAL
- Sold
- 2320 sq ft

212 S DETROIT AVE SIOUX FALLS SD 57110

https://harr-lemme.com

Block 44, SW 1/4, Capitol Hill Addn Addn



Jon Sweeter

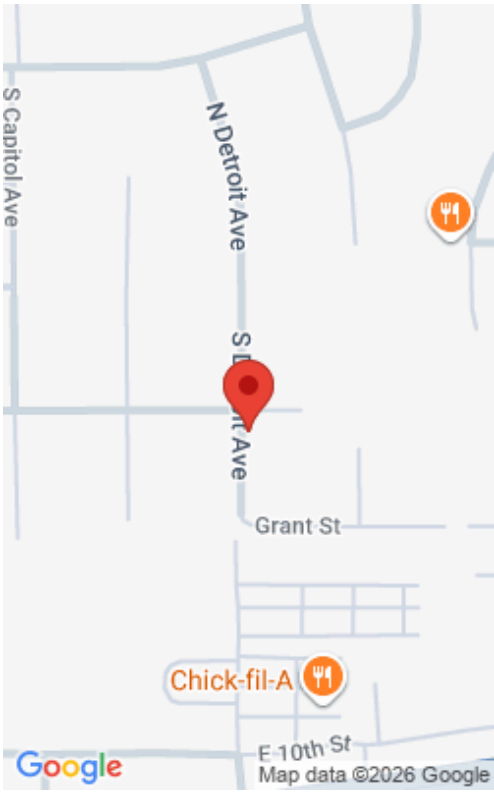

Basics

Status: Sold
Category: None, RESIDENTIAL
Date added: Added 2 months ago
Bathrooms: 2 baths
Floor level: 1296
Year built: 1970

Type: Single Family, Split Foyer
Price per sqft: $82.54
Bedrooms: 4 beds
Total rooms: 10
Area, sq ft: 2320 sq ft
MLS ID: 21502065

Schools

School District: Sioux Falls
Middle: Whittier MS

Elementary: Rosa Parks ES
High School: Washington HS

Agent

AgentEmail: Jon@SweeterTeam.com
Agent First Name: Jon
Office Name: AMERI/STAR Real Estate, Inc.

AgentPhoneNumber: 605-360-6978
Agent Last Name: Sweeter

Building Details

Parking: Attached
Basement: Full
Roof: Rubber

Floor covering: Carpet, Tile, Vinyl
Exterior material: Hard Board

Amenities & Features

Features: Formal Dining Rm, Master Bed Main Level, Vaulted Ceiling

Realty Office

Office City: Sioux Falls

Office State: SD

Office Phone: 605-336-3600

Office Email: info@ameri-star.com

Office Website: www.ameri-star.com