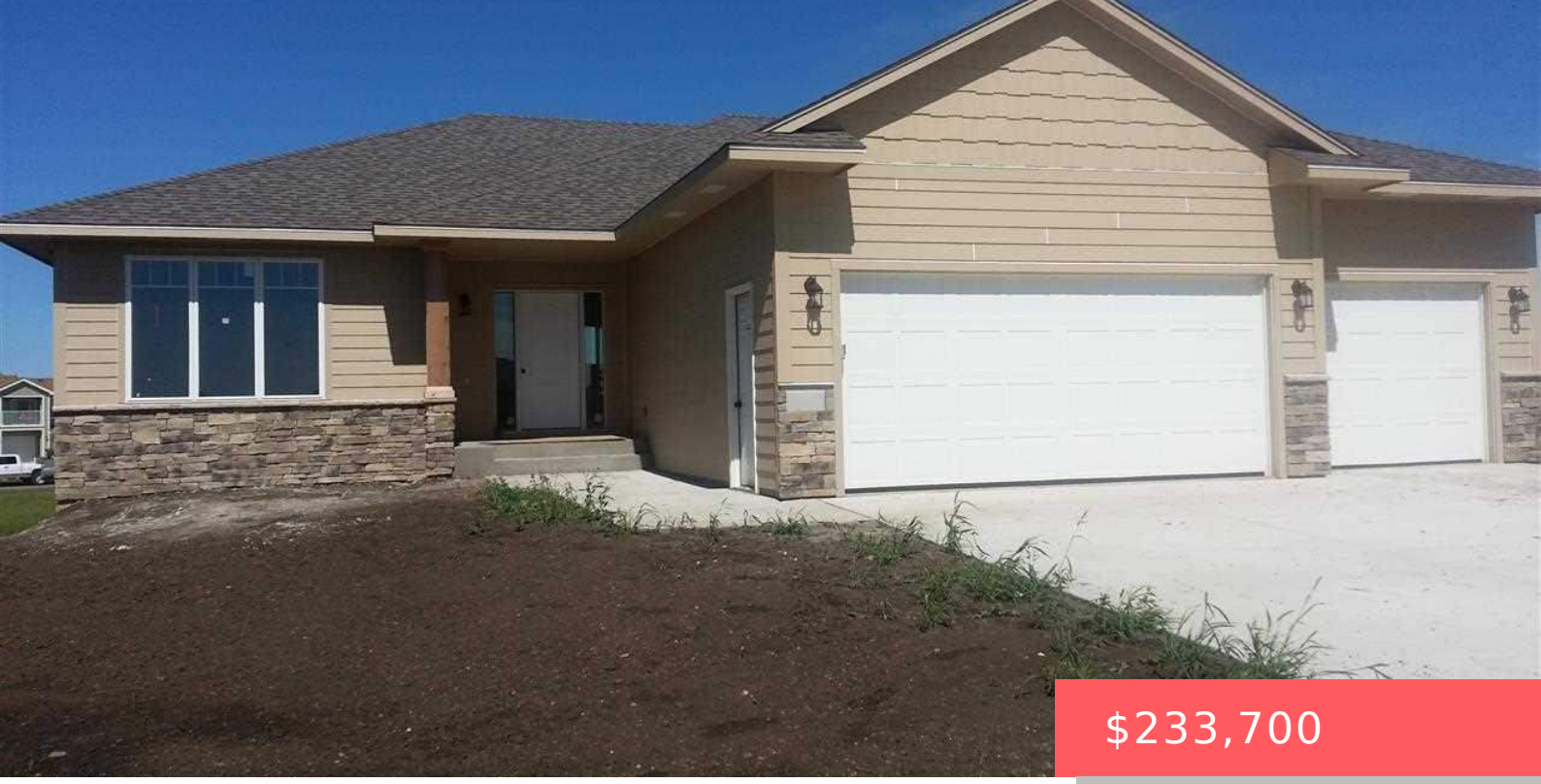

$233,700

203 CEDAR CIR HARRISBURG SD 57032

https://harr-lemme.com

Lot 38 Block 8 Green Meadows Addn

- 2 beds
- 2 baths
- Ranch, Single Family
- New Construction, RESIDENTIAL
- Sold
- 1374 sq ft

Larry Luetke

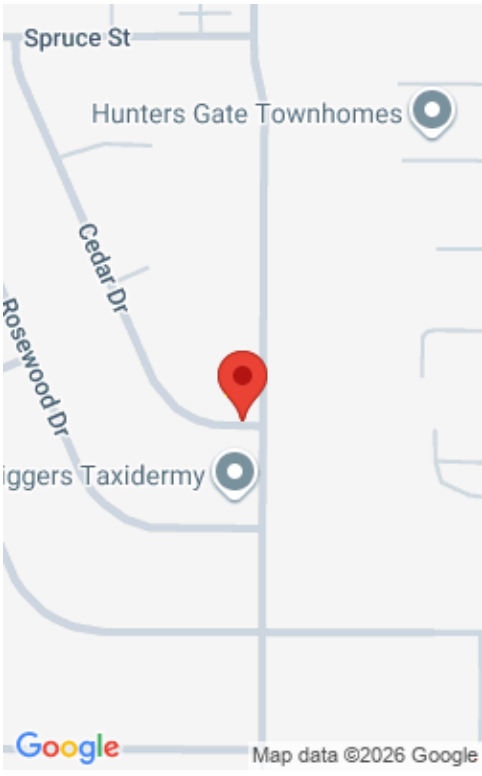

Basics

Status: Sold

Category: New Construction, RESIDENTIAL

Date added: Added 2 months ago

Bathrooms: 2 baths

Floor level: 1374

Year built: 2014

Type: Ranch, Single Family

Price per sqft: $170.09

Bedrooms: 2 beds

Total rooms: 5

Area, sq ft: 1374 sq ft

MLS ID: 21413254

Schools

School District: Harrisburg

Middle: North Middle School - Harrisburg School District 41-2

Elementary: Harrisburg Freedom ES

High School: Harrisburg HS

Agent

AgentEmail: Larry@LarryLuetke.com

Agent First Name: Larry

Agent Last Name: Luetke

AgentPhoneNumber: 605-310-8886

AgentMI: F

Office Name: Keller Williams Realty Sioux Falls

Building Details

Parking: Attached

Basement: Full

Roof: Shingle Composition

Floor covering: Carpet, Laminate, Tile

Exterior material: Hard Board, Stone/Stone Veneer

Amenities & Features

Features: Main Floor Laundry, Master Bath, Master Bed Main Level

Realty Office

Office City: Sioux Falls

Office State: SD

Office Phone: 605-275-0555

Office Email: klrw923@kw.com

Office Website: siouxfalls.yourkwoffice.com/