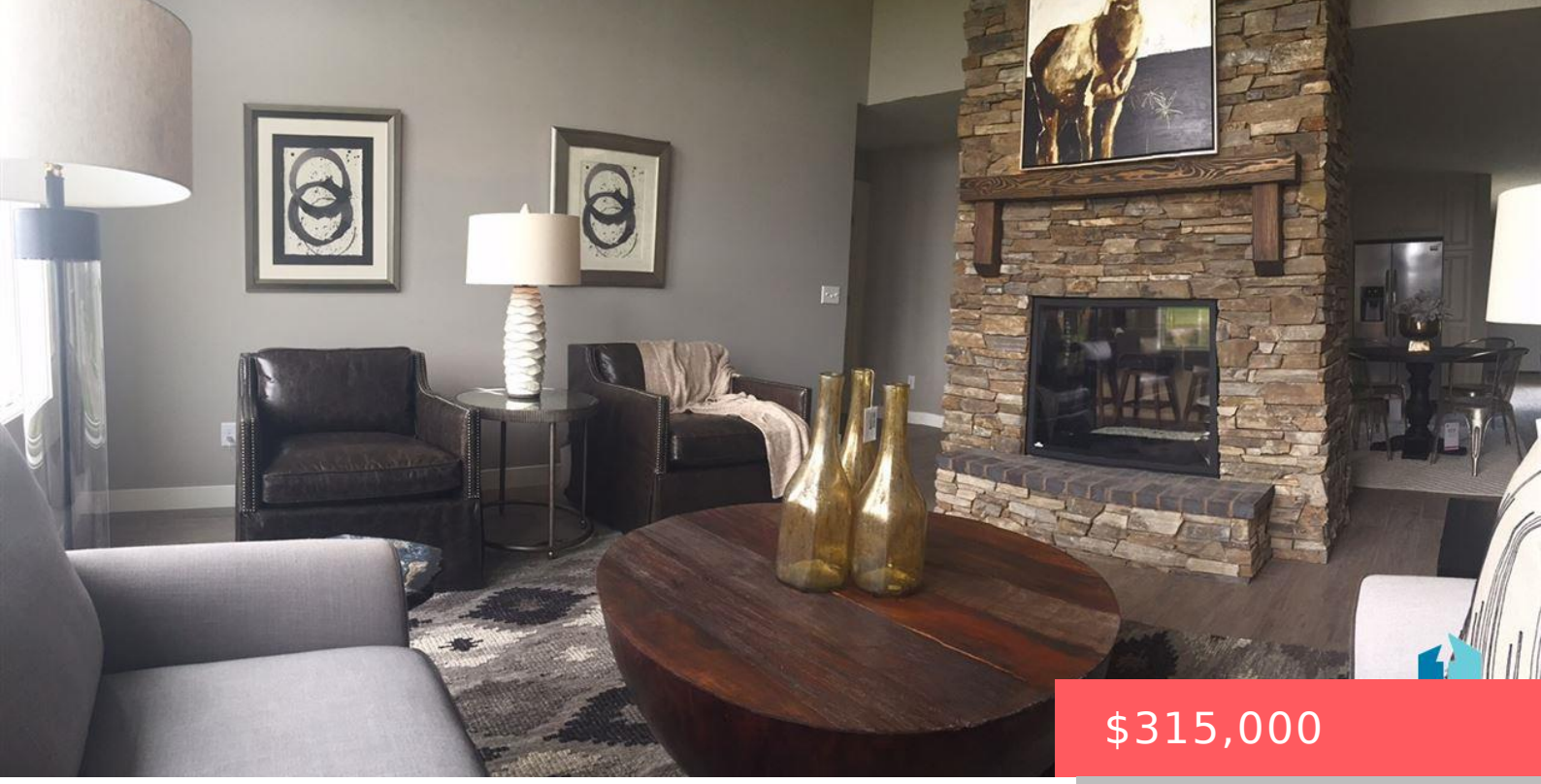

$315,000

2008 S SILVERTHORNE AVE SIOUX FALLS SD 57110

https://harr-lemme.com

- 3 beds
- 2 baths
- Ranch, Single Family
- New Construction, RESIDENTIAL
- Sold
- 1650 sq ft

Block 3 Lot 10 COPPER CREEK ADDITION TO THE CITY OF SIOUX FALLS



Wendy Rost



Basics

Status: Sold
Category: New Construction, RESIDENTIAL
Date added: Added 2 months ago
Bathrooms: 2 baths
Floor level: 1650
Year built: 2015

Type: Ranch, Single Family
Price per sqft: $190.91
Bedrooms: 3 beds
Total rooms: 9
Area, sq ft: 1650 sq ft
MLS ID: 21504862

Schools

School District: Brandon Valley 49-2
Middle: Brandon Valley MS

Elementary: Fred Assam ES
High School: Brandon Valley HS

Agent

AgentEmail: wendyrost@yahoo.com
Agent First Name: Wendy
Agent Last Name: Rost

AgentPhoneNumber: 605-728-2298
AgentMI: M
Office Name: CornerStone Premier Real Estate

Building Details

Parking: Attached
Basement: Partial
Roof: Shingle Composition

Floor covering: Heated, Tile
Exterior material: Full Brick House

Realty Office

Office City: Sioux Falls

Office State: SD

Office Phone: 605-728-2298

Office Email: cornerstonepremier@gmail.com