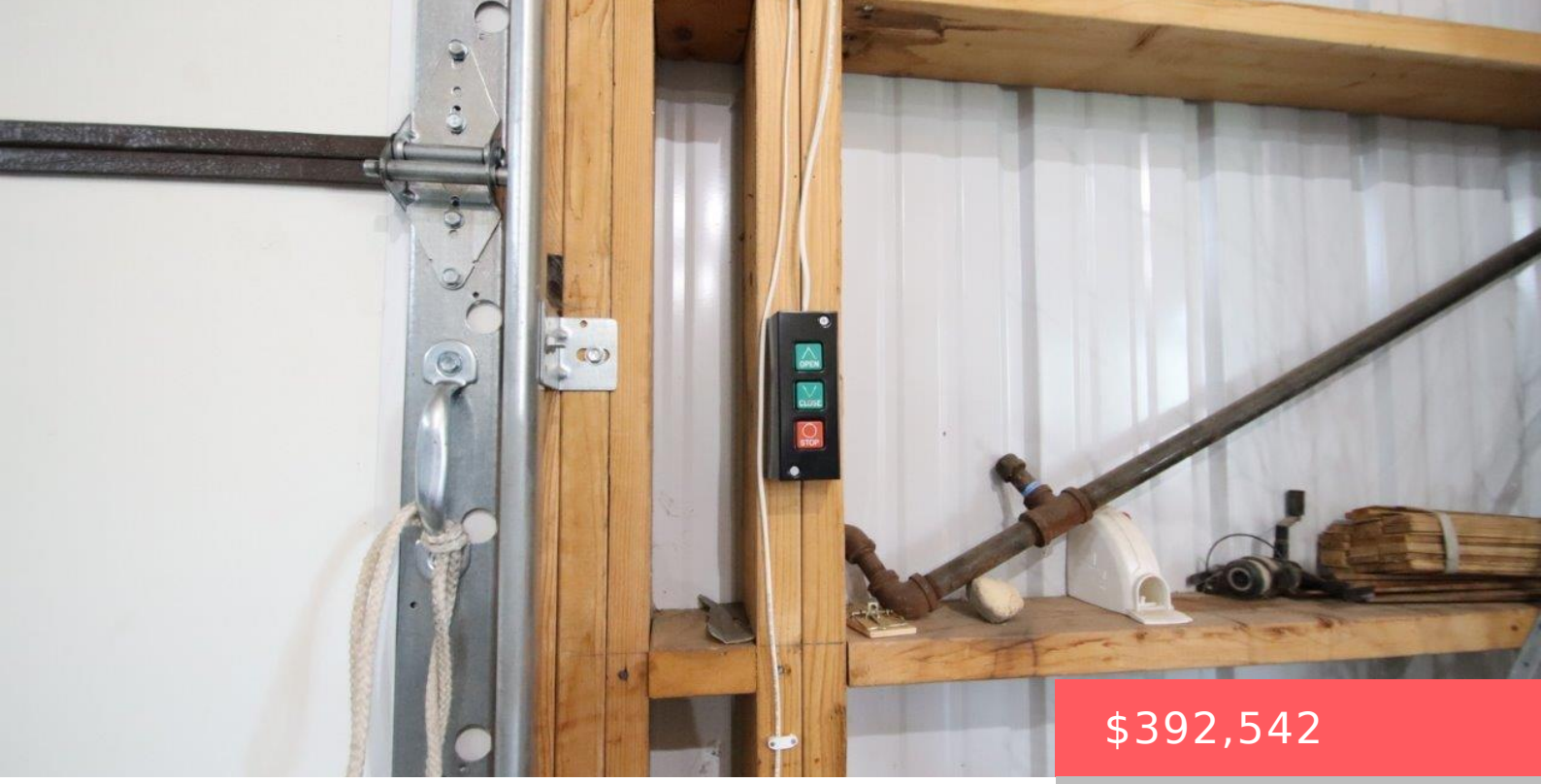

$392,542

- Resi 1 acre or less
- LOTS & LAND, None
- Sold

1ST ST NE WESSINGTON SPRINGS SD 57382

https://harr-lemme.com

N71' Lots 19,20,21,22 Blk 2 & S 71' Lot 19,20,21,22 Blk 2 Morningside



Deena Becker

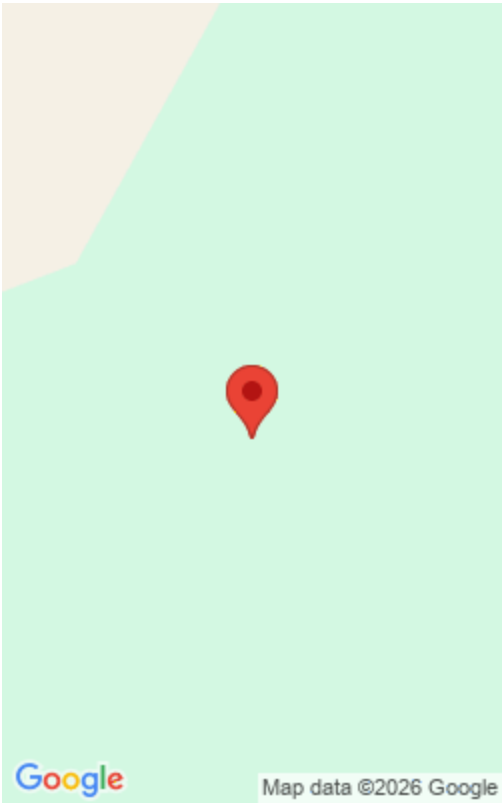

Basics

Status: Sold

Type: Resi 1 acre or less

Category: LOTS & LAND, None

Price per sqft: $26.58

Date added: Added 2 months ago

MLS ID: 22403382

Agent

AgentEmail: deena@hegg.com

AgentPhoneNumber: 605-274-7095

Agent First Name: Deena

AgentMI: L

Agent Last Name: Becker