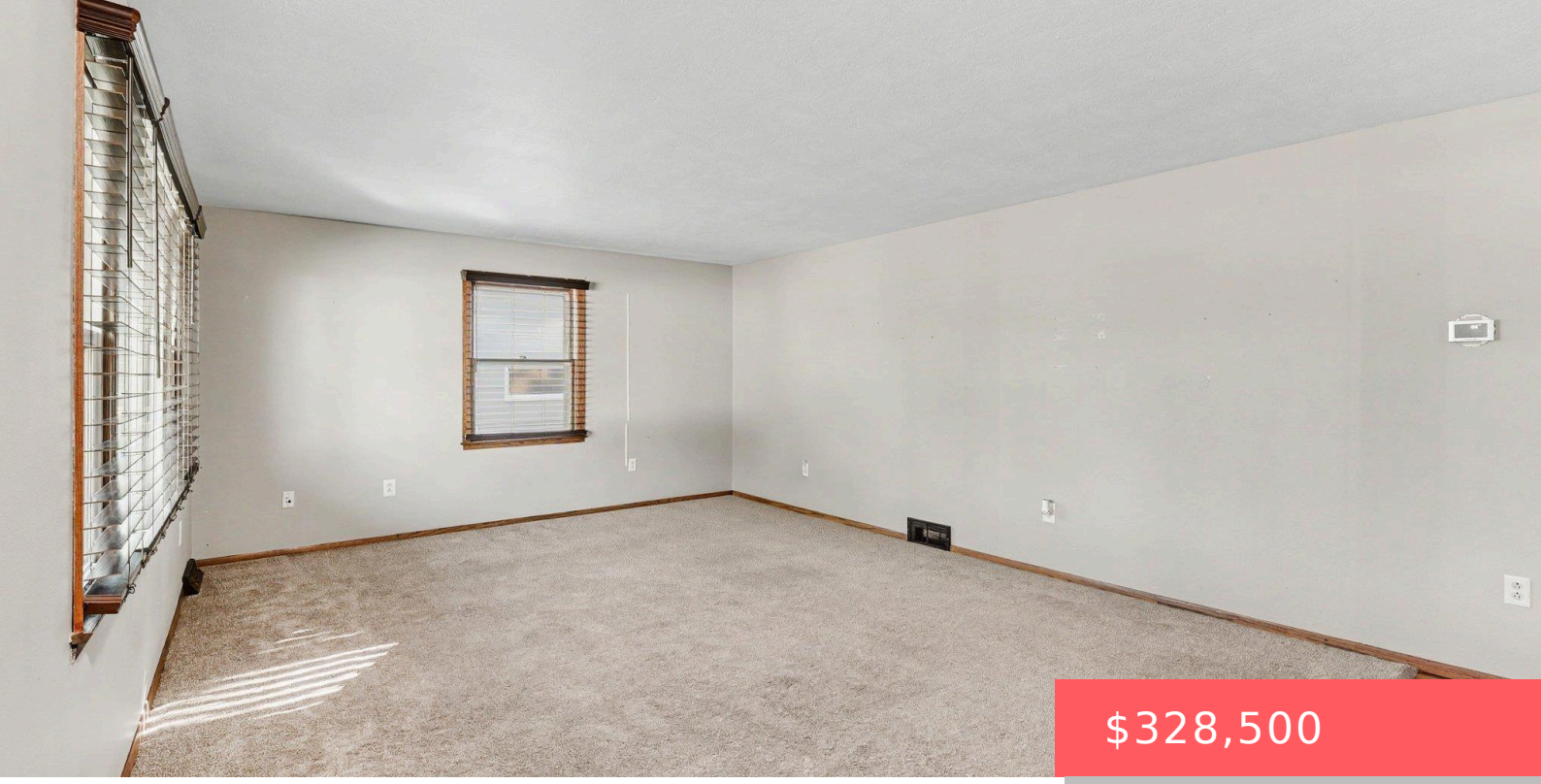

$328,500

1916 SYLVAN CIR BRANDON SD 57005

https://harr-lemme.com

- 4 beds
- 2 baths
- Ranch, Single Family
- None, RESIDENTIAL
- Active
- 2172 sq ft

LOT 2 BLOCK 11 BRANDON PARK ADDN TO CITY OF BRANDON



Tanner Zittlau



Basics

Status: Active
Type: Ranch, Single Family
Category: None, RESIDENTIAL
Price per sqft: $151.24
Date added: Added 3 days ago
Bedrooms: 4 beds
Bathrooms: 2 baths
Total rooms: 10
Floor level: 1120
Area, sq ft: 2172 sq ft
Year built: 1969
MLS ID: 22608653

Schools

School District: Brandon Valley 49-2
Elementary: Brandon ES
Middle: Brandon Valley MS
High School: Brandon Valley HS

Agent

AgentEmail: tanner@tylergoffgroup.com
AgentPhoneNumber: 605-370-2718
Agent First Name: Tanner
AgentMI: J
Agent Last Name: Zittlau
Office Name: Hegg, REALTORS

Building Details

Parking: Attached
Floor covering: Carpet, Laminate, Vinyl
Basement: Full
Exterior material: Wood
Roof: Shingle Composition

Amenities & Features

Features: 3+ Bedrooms Same Level, Master Bed Main Level, Pantry



Realty Office

Office City: Sioux Falls

Office State: SD

Office Phone: 605-336-2100

Office Email: tina@hegg.com

Office Website: www.hegg.com