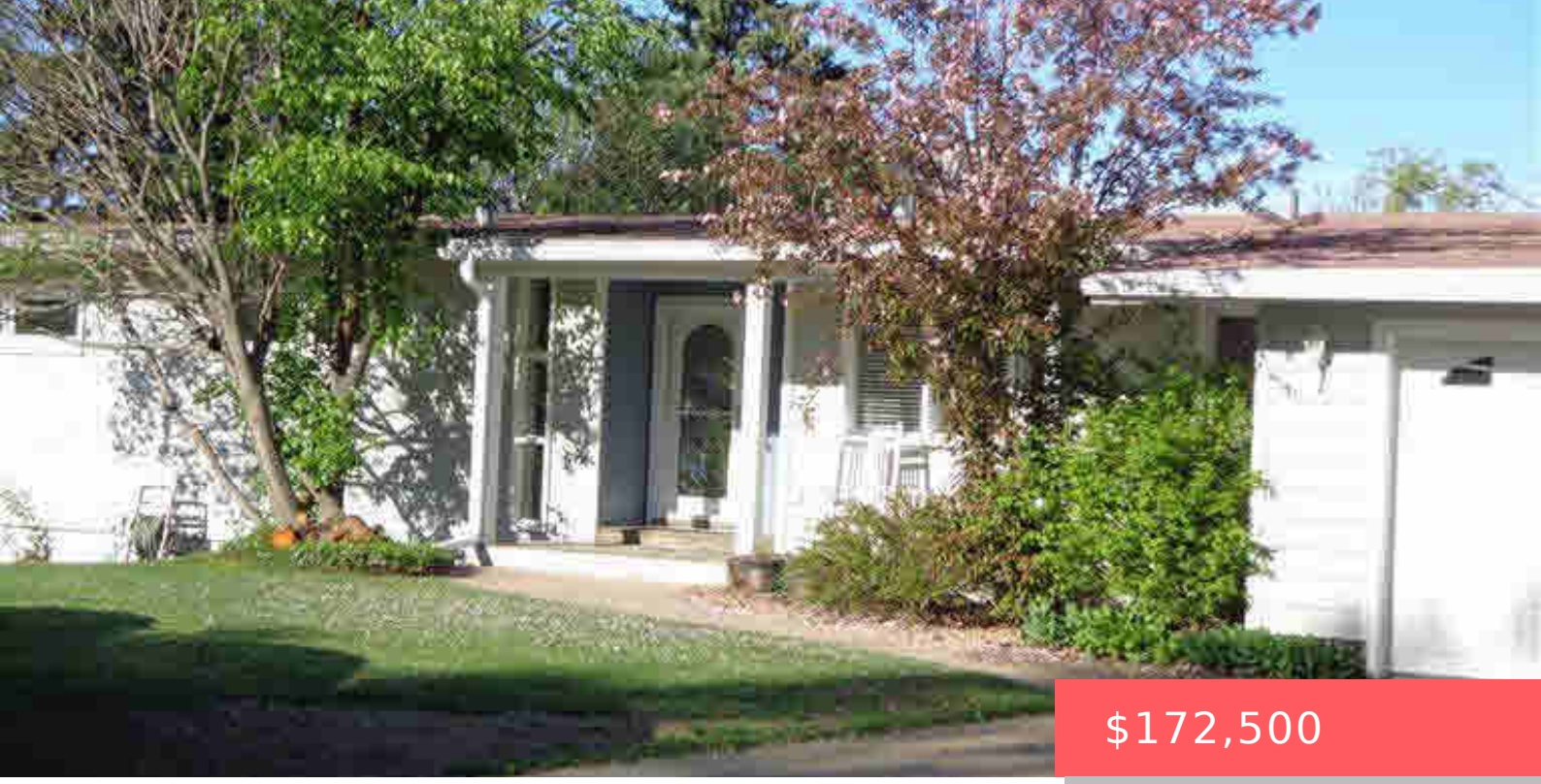

$172,500

1901 S AUSTIN DR SIOUX FALLS SD 57105

https://harr-lemme.com

Lot 1, Blk 1, (Ex H-1) Country Club Heights

- 4 beds
- 2 baths
- Ranch, Single Family
- None, RESIDENTIAL
- Sold
- 1969 sq ft

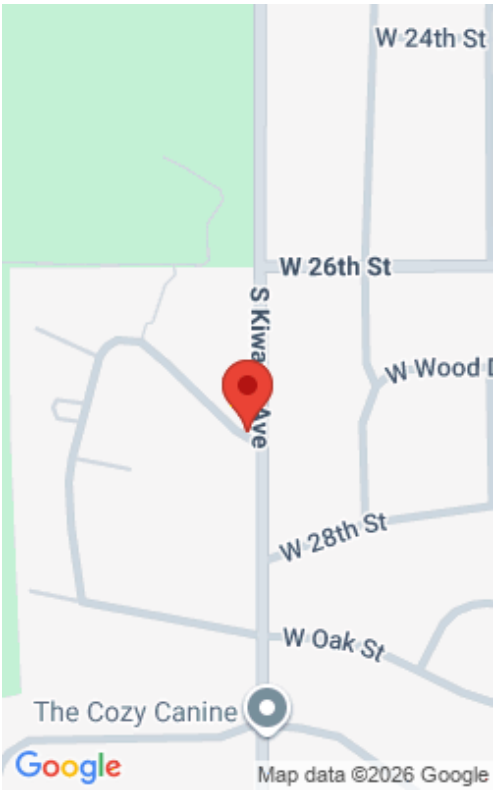

Basics

Status: Sold
Category: None, RESIDENTIAL
Date added: Added 2 months ago
Bathrooms: 2 baths
Area, sq ft: 1969 sq ft
MLS ID: 21305561

Type: Ranch, Single Family
Price per sqft: $87.61
Bedrooms: 4 beds
Floor level: 1314
Year built: 1954

Schools

School District: Sioux Falls
Middle: Edison MS

Elementary: Laura Wilder ES
High School: Roosevelt HS

Agent

AgentEmail: Liz@lloydresidential.com
Agent First Name: Liz
Office Name: Keller Williams Realty Sioux Falls

AgentPhoneNumber: 605-376-6631
Agent Last Name: Lloyd

Building Details

Floor covering: Carpet, Laminate, Tile
Roof: Shingle Composition

Exterior material: Hard Board

Amenities & Features

Features: Master Bed Main Level

Realty Office

Office City: Sioux Falls

Office State: SD

Office Phone: 605-275-0555

Office Email: klrw923@kw.com

Office Website: siouxfalls.yourkwoffice.com/