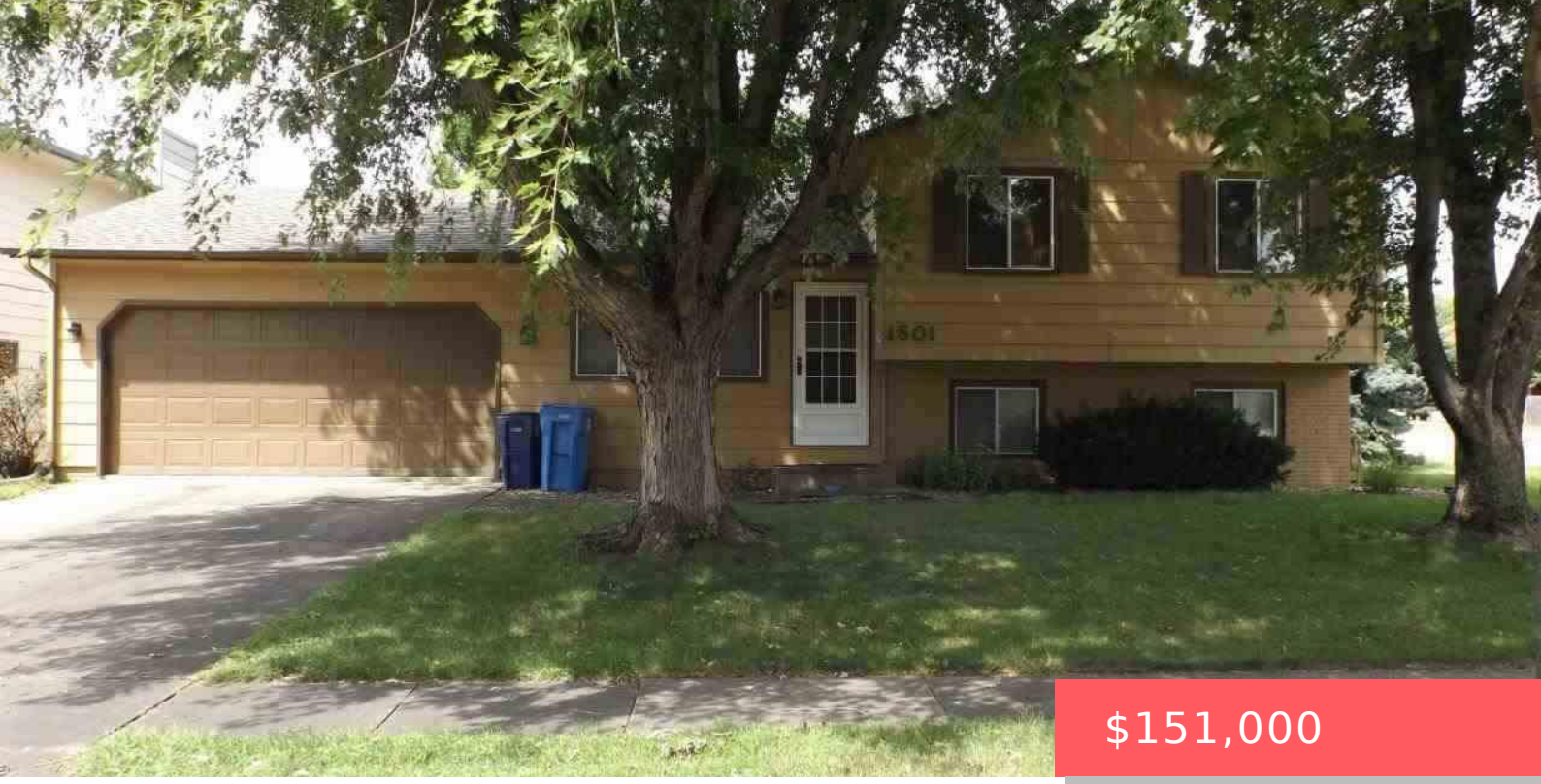

$151,000

1801 S CAMBRIDGE AVE SIOUX FALLS SD 57106

https://harr-lemme.com

- 3 beds
- 2 baths
- Multi Level, Single Family
- None, RESIDENTIAL
- Sold
- 1472 sq ft

Lot 1 Block 6 Cambridge West Sec. of Kensington Moor Addn



James Rezac

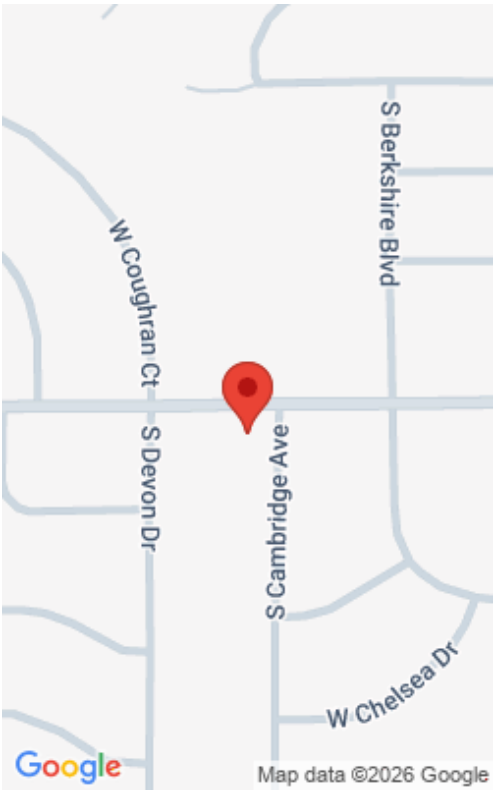

Basics

Status: Sold
Category: None, RESIDENTIAL
Date added: Added 2 months ago
Bathrooms: 2 baths
Floor level: 900
Year built: 1983

Type: Multi Level, Single Family
Price per sqft: $102.58
Bedrooms: 3 beds
Total rooms: 8
Area, sq ft: 1472 sq ft
MLS ID: 21506333

Schools

School District: Sioux Falls
Middle: Memorial MS

Elementary: Oscar Howe ES
High School: Roosevelt HS

Agent

AgentEmail: jimrezac@hegg.com
Agent First Name: James
Agent Last Name: Rezac

AgentPhoneNumber: 605-553-8661
AgentMI: L
Office Name: Hegg, REALTORS

Building Details

Parking: Attached
Basement: Partial
Roof: Shingle Composition

Floor covering: Carpet, Vinyl
Exterior material: Hard Board

Amenities & Features

Features: 3+ Bedrooms Same Level



Realty Office

Office City: Sioux Falls

Office State: SD

Office Phone: 605-336-2100

Office Email: tina@hegg.com

Office Website: www.hegg.com