



\$265,000

1612 E 5TH ST

<https://harr-lemme.com>

W 20` 6 & E 20` 7 Block 7 Highland Addn To City Of Sioux Falls

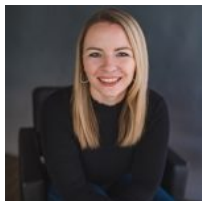

Chelsea Link

- 3 beds
- 2 baths
- Single Family, Split Foyer
- None, RESIDENTIAL
- Active
- 1578 sq ft

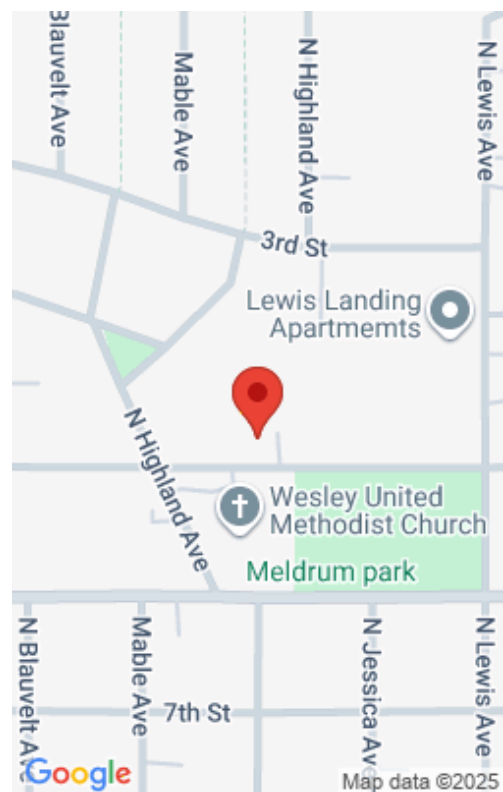

Basics

Category: None, RESIDENTIAL

Status: Active

Bathrooms: 2 baths

Floor level: 864

Lot size: 11570 sq ft

Type: Single Family, Split Foyer

Bedrooms: 3 beds

Total rooms: 10

Area: 1578 sq ft

Year built: 2005

Schools

School District: Sioux Falls

Middle: Whittier MS

Elementary: Terry Redlin ES

High School: Lincoln HS

Agent

AgentEmail: chelsea@chelsealinkrealestate.com

AgentMI: L

AgentPhoneNumber: 605-261-1152

AgentFirstName: Chelsea

AgentLastName: Link

Building Details

Floor covering: Carpet, Vinyl

Exterior material: Vinyl

Parking: Attached

Basement: Full

Roof: Shingle Composition

Amenities & Features

Features: Master Bed Main Level



Realty Office

Office Name: Berkshire Hathaway HomeServices Midwest Realty - Sioux Falls

Office State: SD

Office Email: info@bhhssiouxfalls.com

Office City: Sioux Falls

Office Phone: 605-274-1034

Office Website: bhhs.com

