

PHASE 1
LOTS AVAILABLE

FUTURE USES

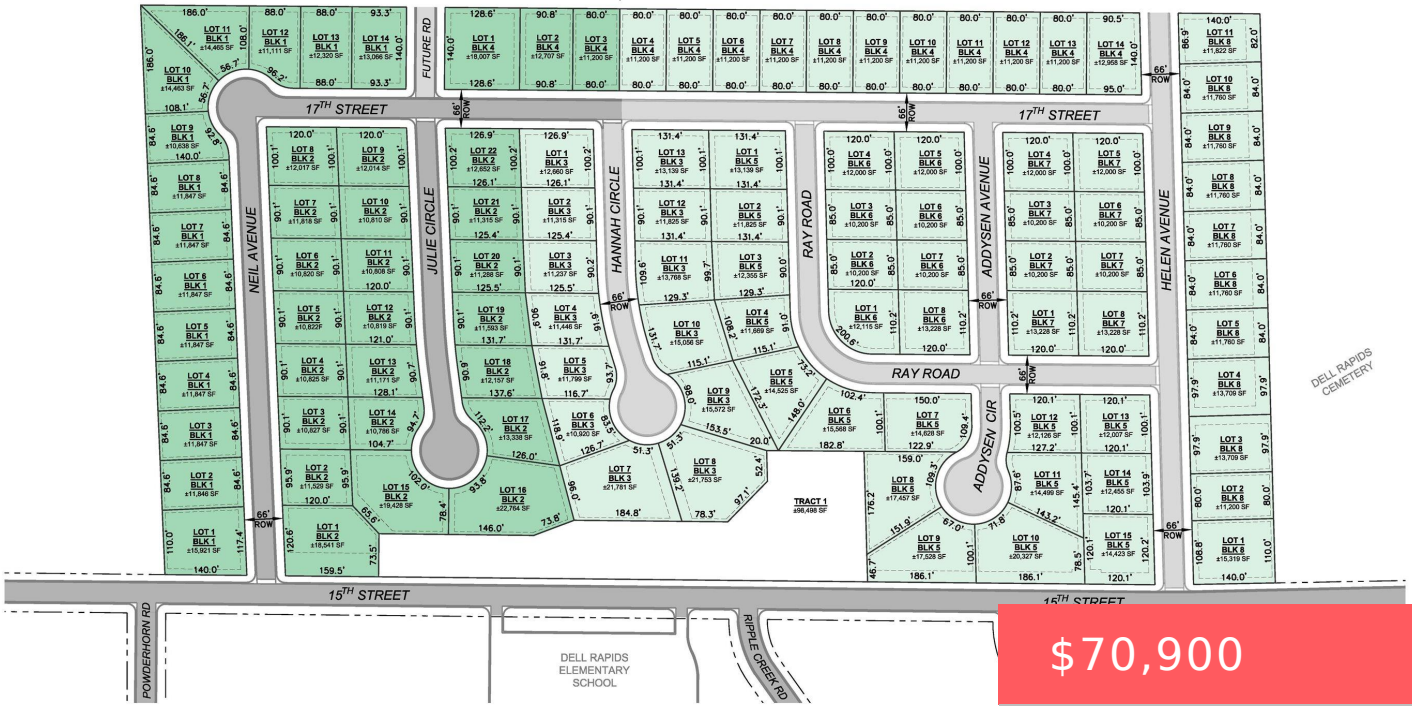

1606 JULIE CIR

<https://harr-lemme.com>

\$70,900

- Land
- None
- Active - Active

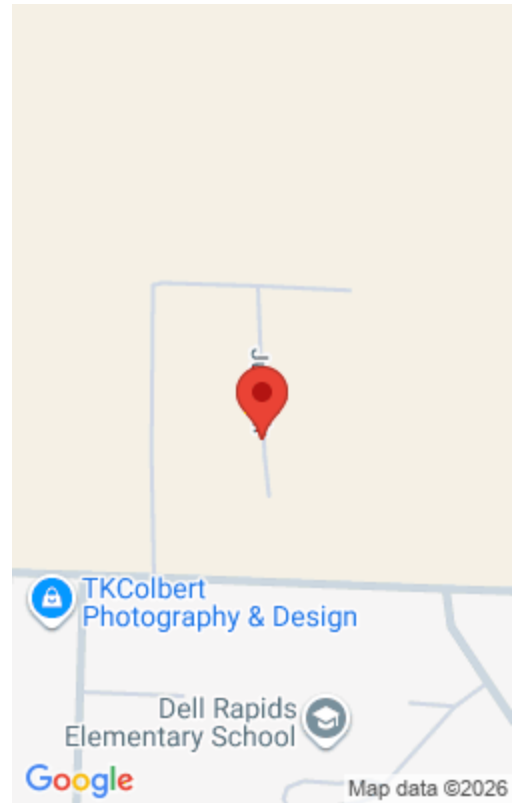

Basics

Status: Active - Active

Category: None

Date added: Added 3 weeks ago

Days On Market: 1256

Type: Land

Sale Or Rent: S

MLS ID: 22206245

Schools

School District: Dell Rapids

Middle: Dell Rapids MS

High School District: DellRapids

Elementary: Dell Rapids ES

High School: Dell Rapids HS

Middle Or Junior School District: DellRapids

Agent

AgentEmail: cortneydeherrera@gmail.com

AgentMI: M

AgentFirstName: Cortney

AgentLastName: Walters

Building Details

Water Source: Public

Sewer: Public Sewer

Subdivision Name: Jensen 2nd Addition to City of Dell Rapids

Parcel Number: 92763

Lot Features: Corner Lot, City Lot, Garden

Amenities & Features

Fencing: None

