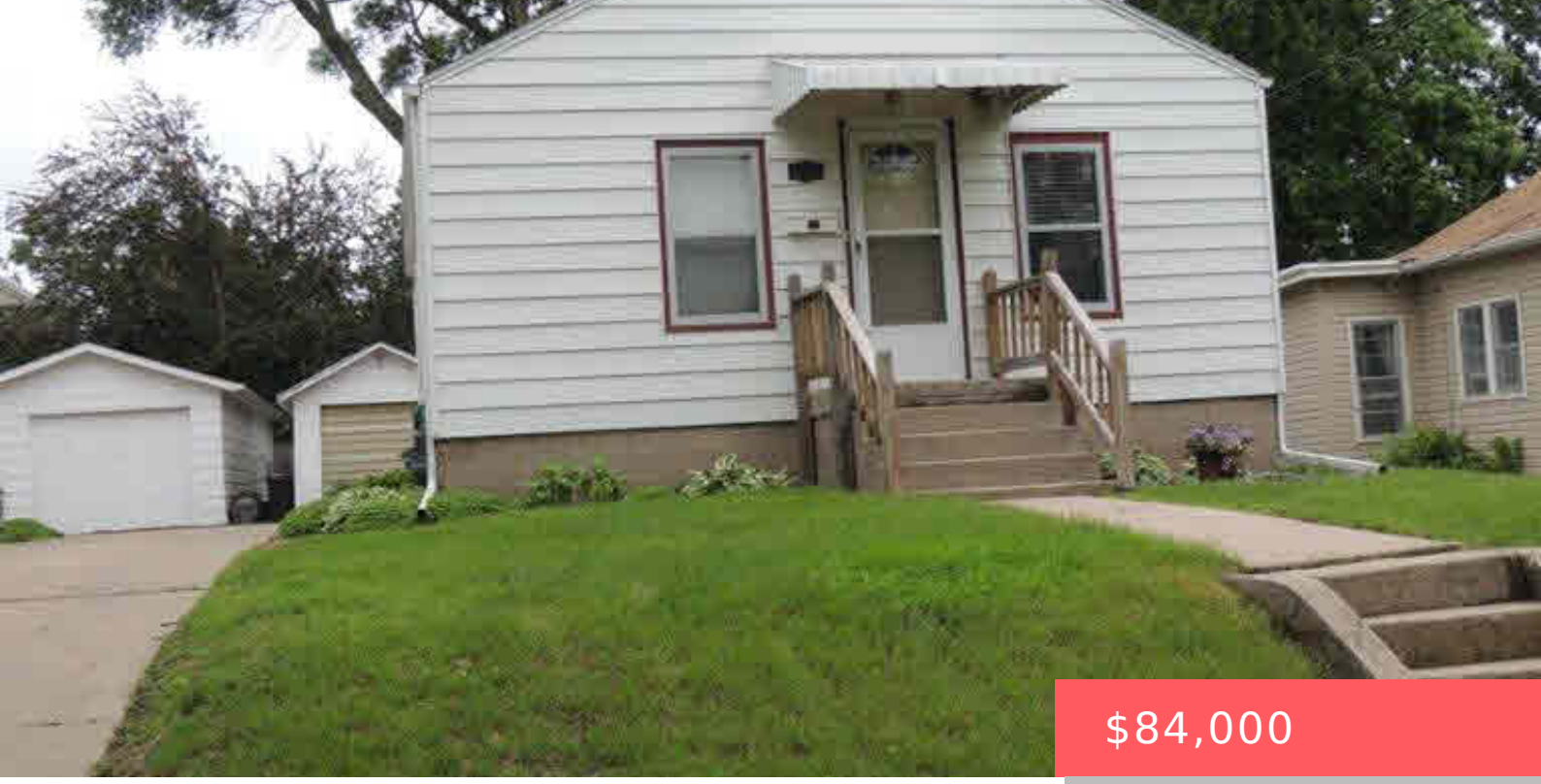

$84,000

1531 E 8TH ST SIOUX FALLS SD 57103

https://harr-lemme.com

- 2 beds
- 1 bath
- Ranch, Single Family
- None, RESIDENTIAL
- Sold
- 860 sq ft

DEL VECCHIO SUB E1/2 BLK 16



Pam Hoefert

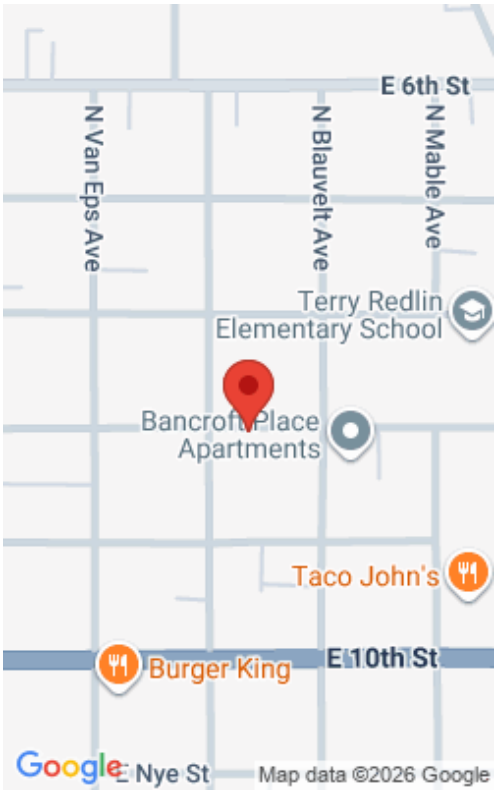

Basics

Status: Sold
Category: None, RESIDENTIAL
Date added: Added 2 months ago
Bathrooms: 1 bath
Area, sq ft: 860 sq ft
MLS ID: 21303549

Type: Ranch, Single Family
Price per sqft: $97.67
Bedrooms: 2 beds
Floor level: 860
Year built: 1923

Schools

School District: Sioux Falls
Middle: Whittier MS

Elementary: Terry Redlin ES
High School: Washington HS

Agent

AgentEmail: pamh1222@gmail.com
Agent First Name: Pam
Agent Last Name: Hoefert

AgentPhoneNumber: 605-366-7119
AgentMI: K
Office Name: RE/MAX Professionals Inc

Building Details

Parking: Detached
Basement: Full
Roof: Shingle Composition

Floor covering: Carpet, Vinyl, Wood
Exterior material: Metal

Amenities & Features

Features: Master Bed Main Level



Realty Office

Office City: Sioux Falls

Office State: SD

Office Phone: 605-334-8585

Office Email: look@homesbylisa.biz

Office Website: www.remaxsiouxfalls.com