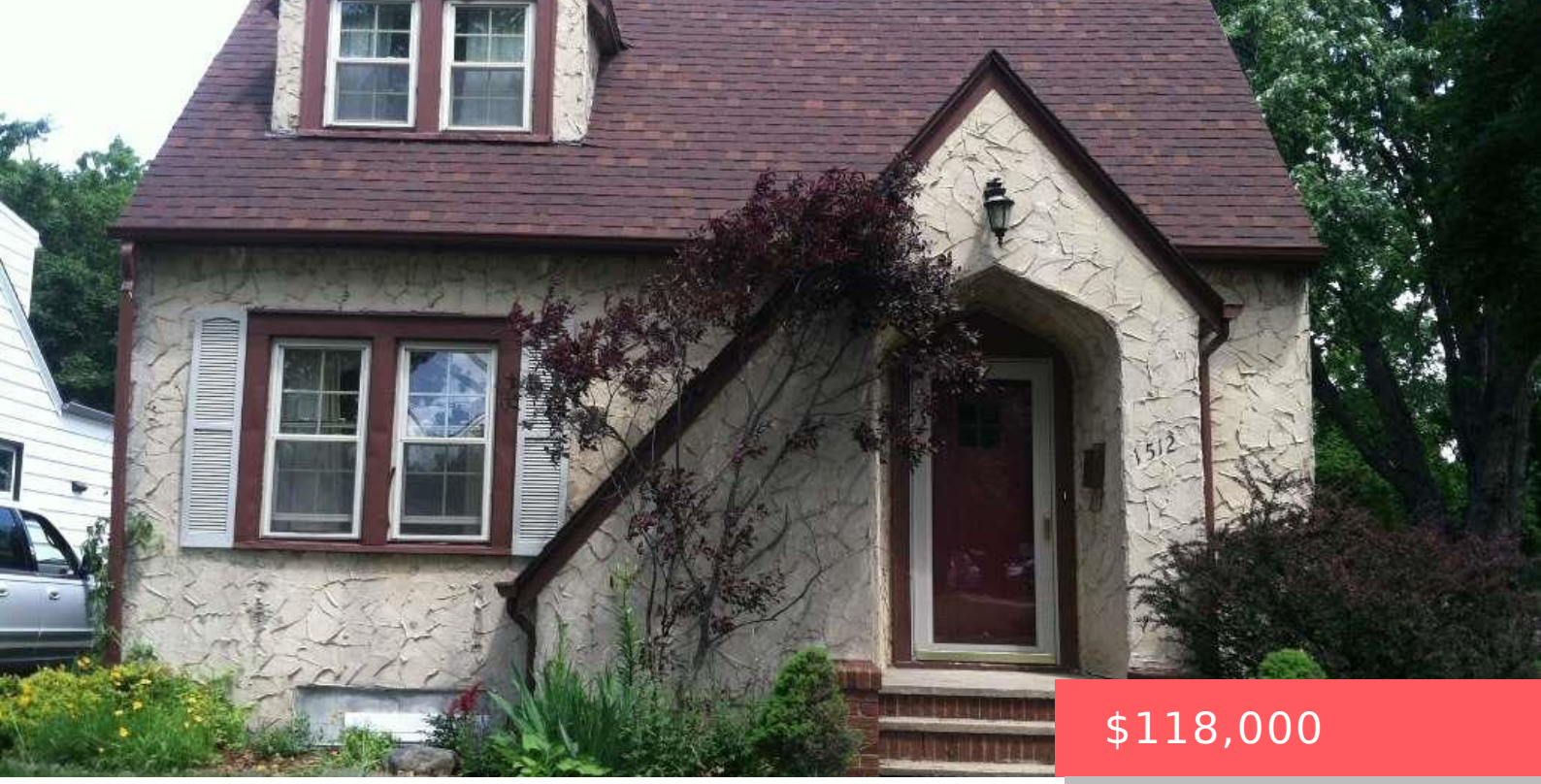

$118,000

1512 E 8TH ST SIOUX FALLS SD 57103

https://harr-lemme.com

- 3 beds
- 1 bath
- 1.5 Story, Single Family
- None, RESIDENTIAL
- Sold
- 1276 sq ft

E44' SE 1/4 Block 15 East Sioux Falls Addn in City of Sioux Falls



Sheila Hoff

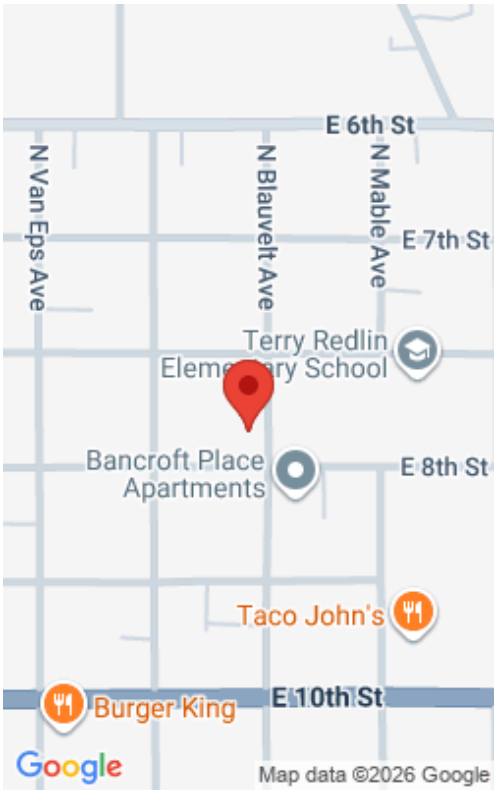

Basics

Status: Sold
Category: None, RESIDENTIAL
Date added: Added 2 months ago
Bathrooms: 1 bath
Floor level: 588
Year built: 1930

Type: 1.5 Story, Single Family
Price per sqft: $92.48
Bedrooms: 3 beds
Total rooms: 6
Area, sq ft: 1276 sq ft
MLS ID: 21503732

Schools

School District: Sioux Falls
Middle: Whittier MS

Elementary: Terry Redlin ES
High School: Washington HS

Agent

AgentEmail: sheila.hoff@kw.com
Agent First Name: Sheila
Office Name: Keller Williams Realty Sioux Falls

AgentPhoneNumber: 605-366-5712
Agent Last Name: Hoff

Building Details

Parking: Detached
Basement: Full
Roof: Shingle Composition

Floor covering: Carpet, Vinyl, Wood
Exterior material: Stucco/Drivit

Amenities & Features

Features: Formal Dining Rm



Realty Office

Office City: Sioux Falls

Office State: SD

Office Phone: 605-275-0555

Office Email: klrw923@kw.com

Office Website: siouxfalls.yourkwoffice.com/