



1500 E. Northstar Ln.
OPEN HOUSE!

\$254,900

1500 E NORTHSTAR LN

<https://harr-lemme.com>

Tract A of Lot7 Block 1 Judee Estates Add City of Sioux Falls

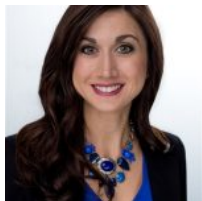

Teresa Geiken

- 2 beds
- 1 bath
- Ranch, Townhouse
- None, RESIDENTIAL
- Active
- 1306 sq ft



Basics

Category: None, RESIDENTIAL

Status: Active

Bathrooms: 1 bath

Floor level: 786

Lot size: 5837 sq ft

Type: Ranch, Townhouse

Bedrooms: 2 beds

Total rooms: 9

Area: 1306 sq ft

Year built: 1999

Schools

School District: Sioux Falls

Middle: Patrick Henry MS

Elementary: Robert Frost ES

High School: Lincoln HS

Agent

AgentEmail: teresag@amystockberger.com

AgentMI: J

AgentPhoneNumber: 605-521-5853

AgentFirstName: Teresa

AgentLastName: Geiken

Building Details

Floor covering: Carpet, Vinyl, Wood

Exterior material: Vinyl

Parking: Attached

Basement: Full

Roof: Shingle Composition

Amenities & Features

Features: Main Floor Laundry, Master Bed Main Level, Vaulted Ceiling



Realty Office

Office Name: Amy Stockberger Real Estate

Office State: SD

Office Email: adam@asteaminc.com

Office City: Sioux Falls

Office Phone: 605-376-6780

Office Website: amystockberger.com

