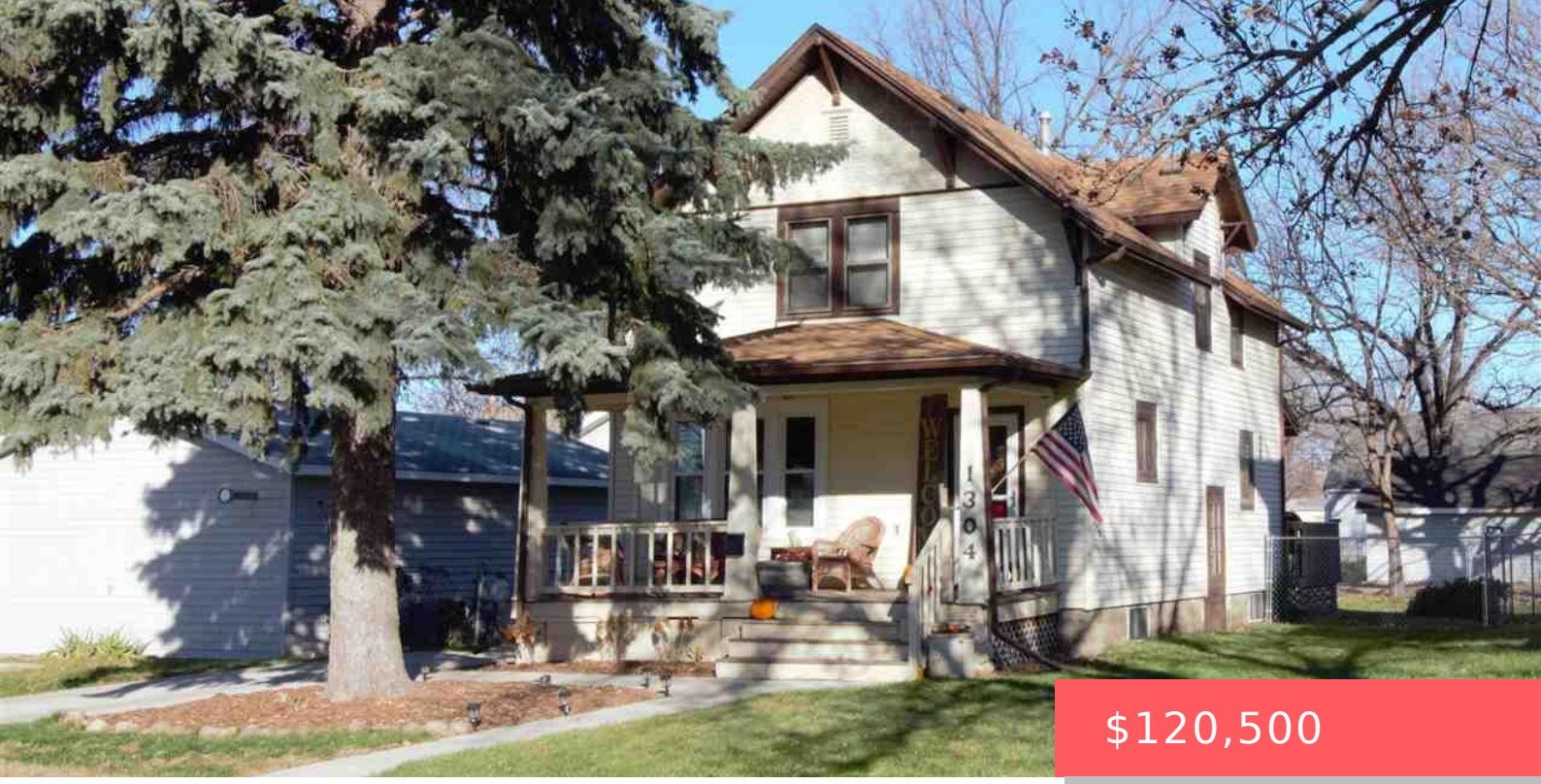

$120,500

1304 E 9TH ST SIOUX FALLS SD 57103

https://harr-lemme.com

- 3 beds
- 1 bath
- Single Family, Two Story
- None, RESIDENTIAL
- Sold
- 1158 sq ft

Looks Subdivision Blk 8, Lot 8



Shelley Glaser

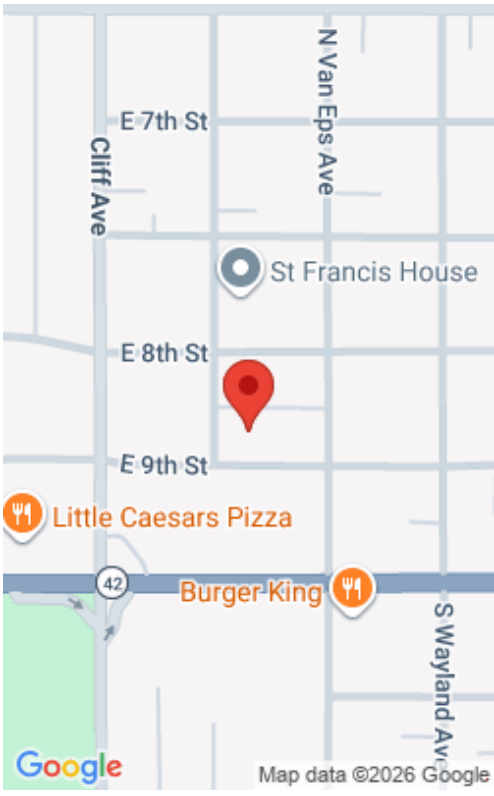

Basics

Status: Sold
Type: Single Family, Two Story
Category: None, RESIDENTIAL
Price per sqft: $104.06
Date added: Added 2 months ago
Bedrooms: 3 beds
Bathrooms: 1 bath
Total rooms: 6
Floor level: 696
Area, sq ft: 1158 sq ft
Year built: 1913
MLS ID: 21506762

Schools

School District: Sioux Falls
Elementary: Terry Redlin ES
Middle: Whittier MS
High School: Washington HS

Agent

AgentEmail: shelley@shelleyglaser.com
AgentPhoneNumber: 605-906-0028
Agent First Name: Shelley
AgentMI: D
Agent Last Name: Glaser
Office Name: Hegg, REALTORS

Building Details

Parking: Detached
Floor covering: Carpet, Vinyl, Wood
Exterior material: Vinyl
Roof: Shingle Composition

Amenities & Features

Features: 3+ Bedrooms Same Level, Formal Dining Rm

Realty Office

Office City: Sioux Falls

Office State: SD

Office Phone: 605-336-2100

Office Email: tina@hegg.com

Office Website: www.hegg.com