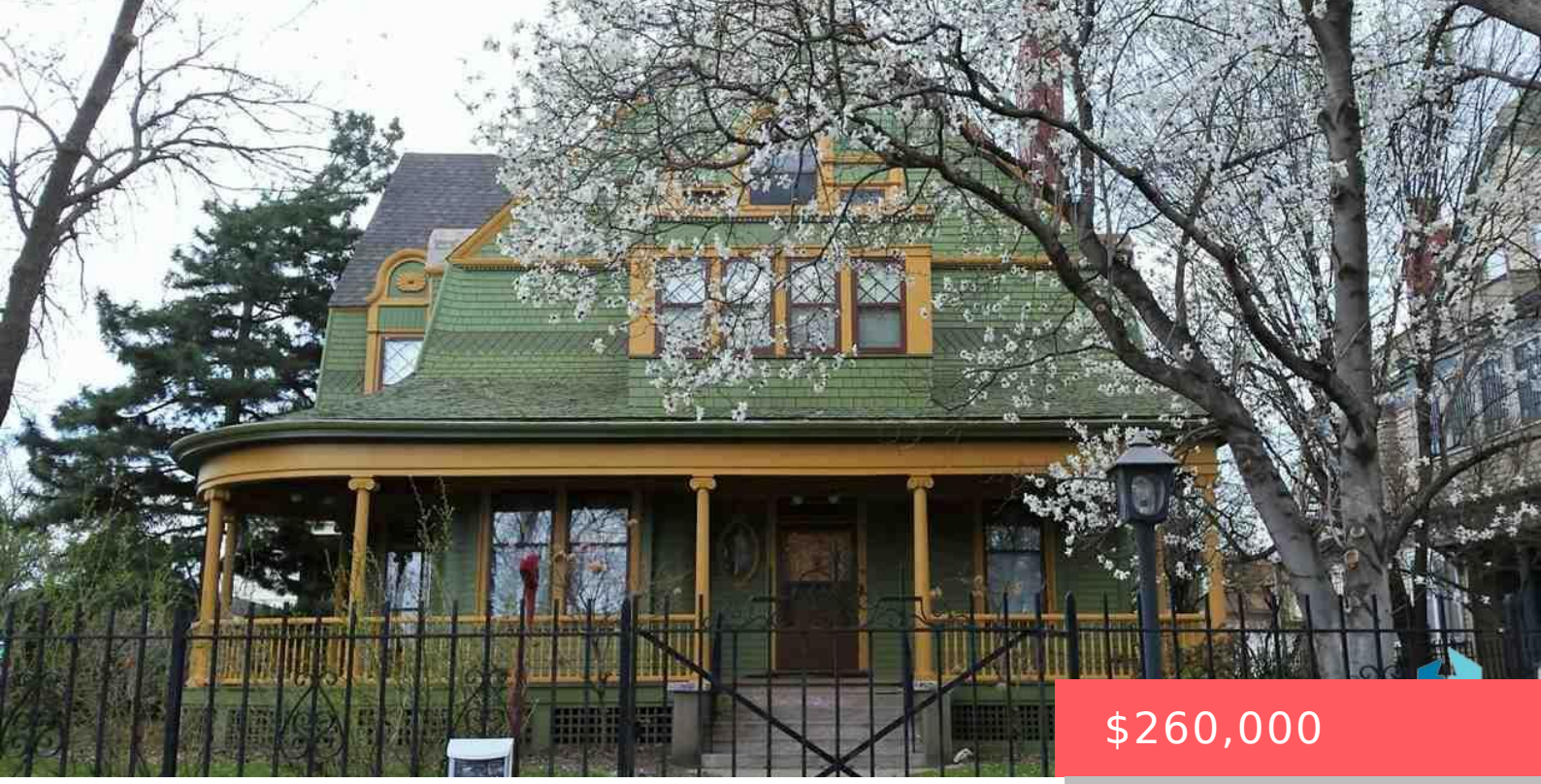

$260,000

127 S DULUTH AVE SIOUX FALLS SD 57104

https://harr-lemme.com

Lot 7 & N 1/2 Lot 8 Blk 16 Bennetts's 1st Addition

- 4 beds
- 5 baths
- Single Family, Two Story
- None, RESIDENTIAL
- Sold
- 4528 sq ft

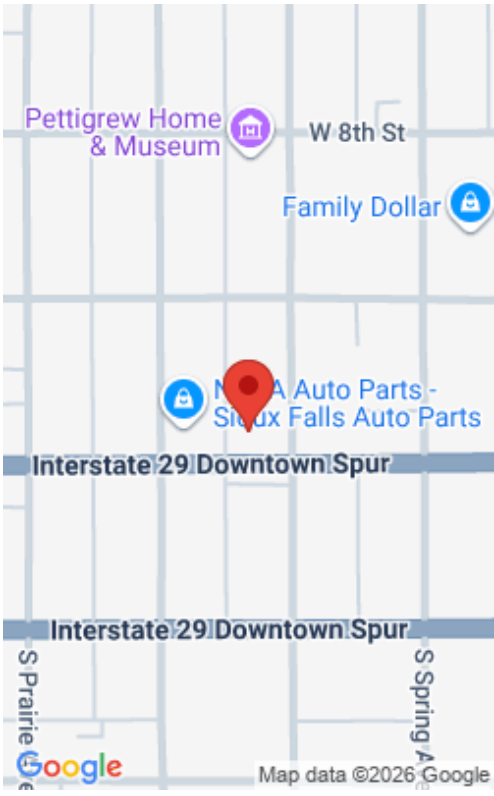

Basics

Status: Sold
Category: None, RESIDENTIAL
Date added: Added 2 months ago
Bathrooms: 5 baths
Floor level: 2074
Year built: 1893

Type: Single Family, Two Story
Price per sqft: $57.42
Bedrooms: 4 beds
Total rooms: 17
Area, sq ft: 4528 sq ft
MLS ID: 21501156

Schools

School District: Sioux Falls
Middle: George McGovern MS - Sioux Falls

Elementary: Hawthorne ES
High School: Lincoln HS

Agent

AgentEmail: stephanie@bhgrebeyond.com
Agent First Name: Stephanie
Agent Last Name: Schaeppi

AgentPhoneNumber: 605-366-0359
AgentMI: L
Office Name: Hegg, REALTORS

Building Details

Parking: Detached
Basement: Full
Roof: Shingle Composition

Floor covering: Carpet, Tile, Vinyl, Wood
Exterior material: Wood

Amenities & Features

Features: 3+ Bedrooms Same Level, Formal Dining Rm, Main Floor Laundry, Master Bath



Realty Office

Office City: Sioux Falls

Office State: SD

Office Phone: 605-336-2100

Office Email: tina@hegg.com

Office Website: www.hegg.com