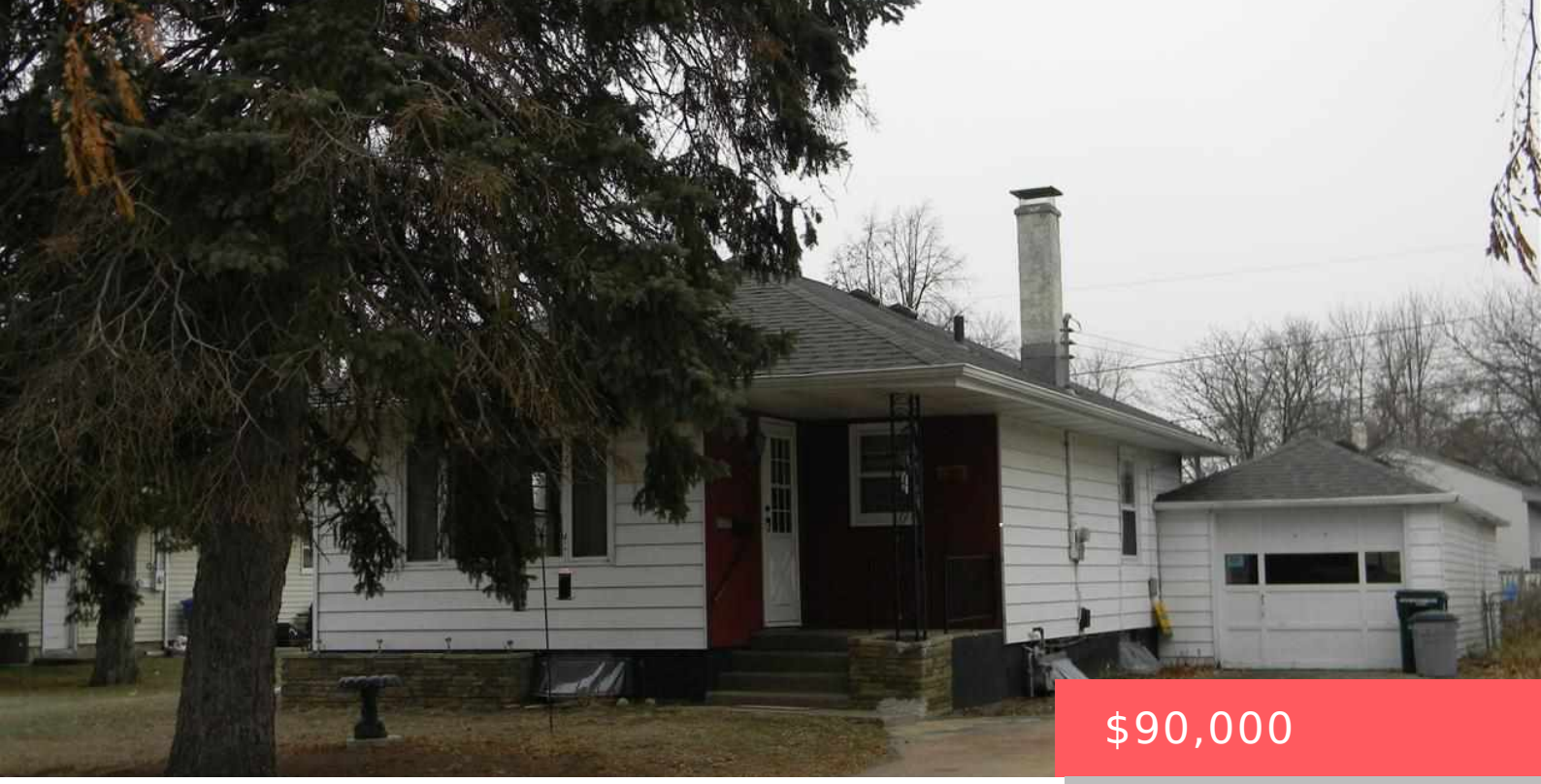

$90,000

1207 N ELMWOOD AVE SIOUX FALLS SD 57104

https://harr-lemme.com

Lot 4 & N 32' of Lot 5 in Block 66 Meredith's second Add to city of Sioux Falls

- 2 beds
- 2 baths
- Ranch, Single Family
- None, RESIDENTIAL
- Sold
- 1388 sq ft



Basics

Status: Sold
Category: None, RESIDENTIAL
Date added: Added 2 months ago
Bathrooms: 2 baths
Floor level: 988
Year built: 1948

Type: Ranch, Single Family
Price per sqft: $64.84
Bedrooms: 2 beds
Total rooms: 6
Area, sq ft: 1388 sq ft
MLS ID: 21414727

Schools

School District: Sioux Falls
Middle: George McGovern MS - Sioux Falls

Elementary: Garfield ES
High School: Roosevelt HS

Agent

AgentEmail: marilynmurray@kw.com
Agent First Name: Marilyn
Agent Last Name: Murray

AgentPhoneNumber: 605-321-3633
AgentMI: J
Office Name: Keller Williams Realty Sioux Falls

Building Details

Parking: Detached, Tandem
Basement: Full
Roof: Shingle Composition

Floor covering: Carpet
Exterior material: Metal

Amenities & Features

Features: Master Bed Main Level



Realty Office

Office City: Sioux Falls

Office State: SD

Office Phone: 605-275-0555

Office Email: klrw923@kw.com

Office Website: siouxfalls.yourkwoffice.com/