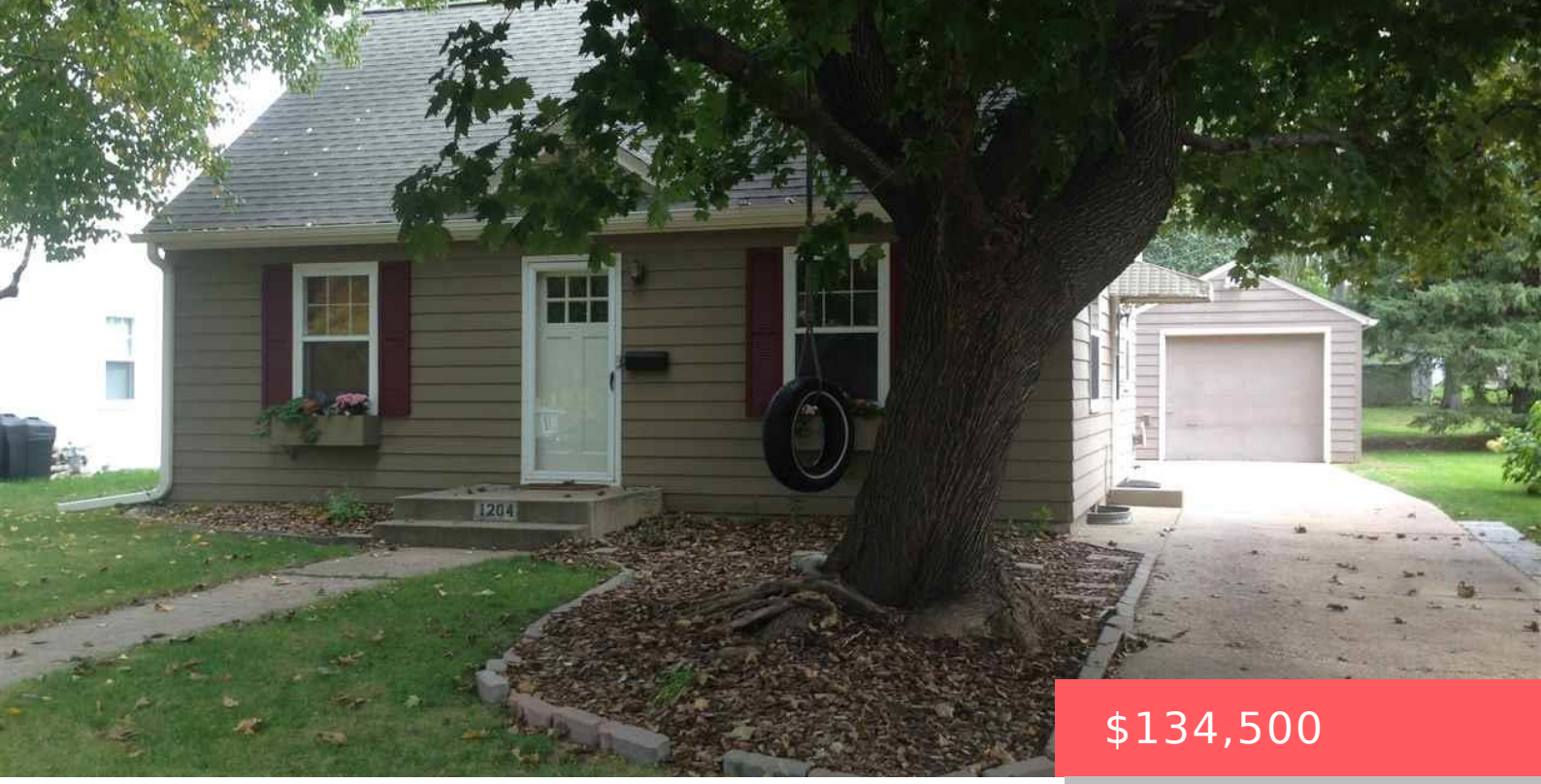

$134,500

1204 S WILLOW AVE SIOUX FALLS SD 57105

https://harr-lemme.com

WOLFS SUB LOT 11 BLK 11 ROWLAND'S 2ND ADDN

- 3 beds
- 1 bath
- 1.5 Story, Single Family
- None, RESIDENTIAL
- Sold
- 1422 sq ft

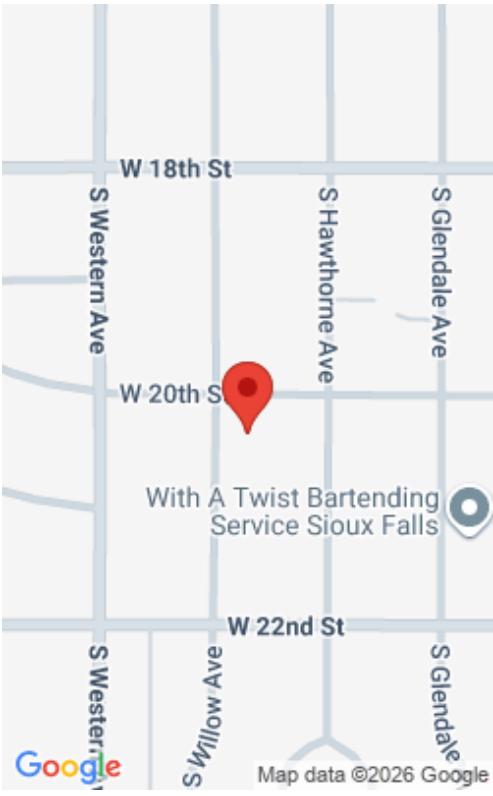

Basics

Status: Sold
Category: None, RESIDENTIAL
Date added: Added 2 months ago
Bathrooms: 1 bath
Floor level: 720
Year built: 1949

Type: 1.5 Story, Single Family
Price per sqft: $94.59
Bedrooms: 3 beds
Total rooms: 7
Area, sq ft: 1422 sq ft
MLS ID: 21506085

Schools

School District: Sioux Falls
Middle: Edison MS

Elementary: Garfield ES
High School: Lincoln HS

Agent

AgentEmail: ianstark@kw.com
Agent First Name: Ian
Agent Last Name: Stark

AgentPhoneNumber: 605-376-1921
AgentMI: J
Office Name: Keller Williams Realty Sioux Falls

Building Details

Parking: Detached
Basement: Full
Roof: Shingle Composition

Floor covering: Carpet, Laminate, Vinyl, Wood
Exterior material: Wood

Amenities & Features

Features: Master Bed Main Level

Realty Office

Office City: Sioux Falls

Office State: SD

Office Phone: 605-275-0555

Office Email: klrw923@kw.com

Office Website: siouxfalls.yourkwoffice.com/