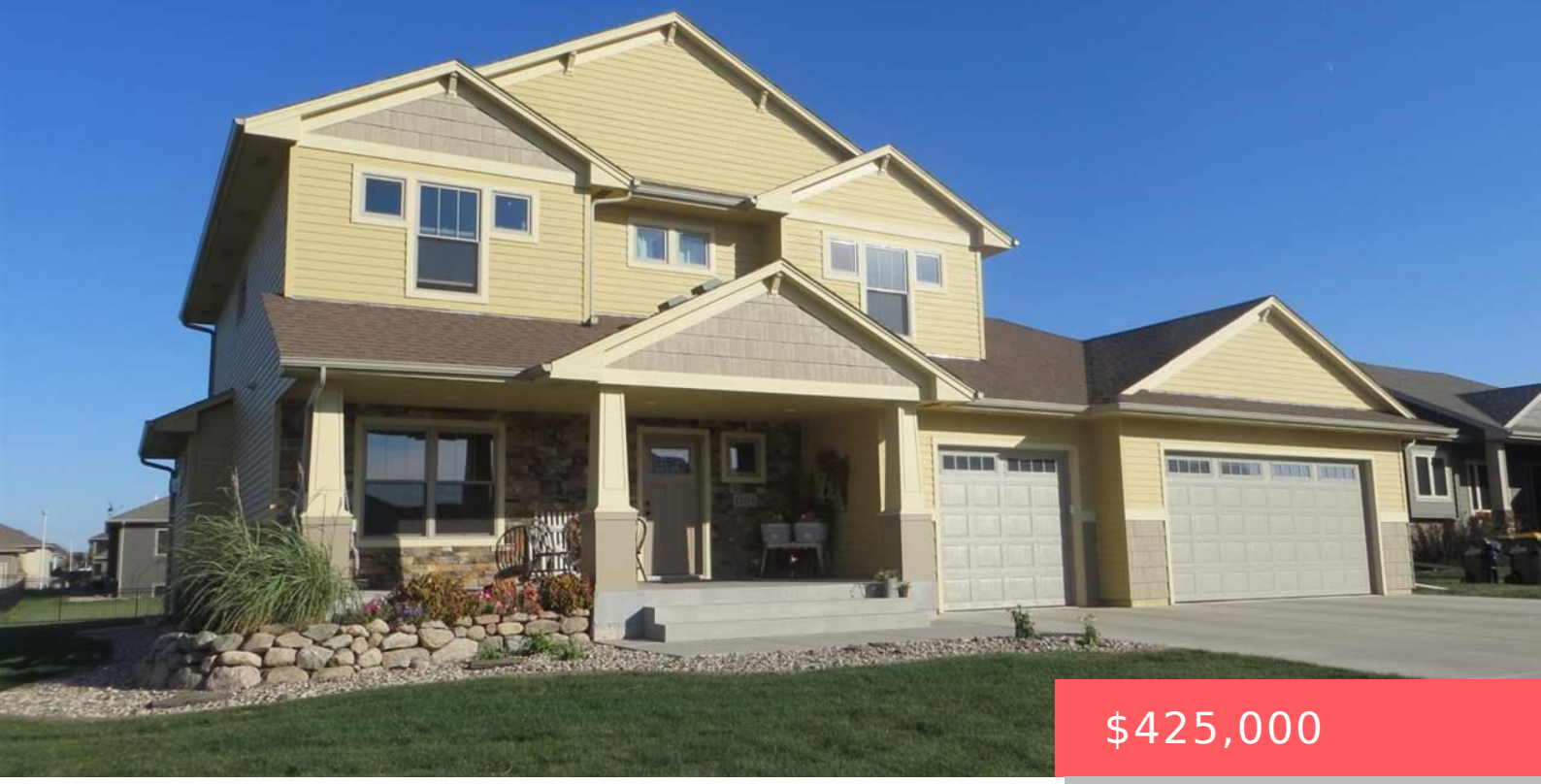

$425,000

1204 S HYANNIS PORT LN SIOUX FALLS SD 57106

https://harr-lemme.com

- 5 beds
- 4 baths
- Single Family, Two Story
- None, RESIDENTIAL
- Sold
- 3402 sq ft

Lot 19 Block 5 Memorial Park Estates Addn



Tom Garry

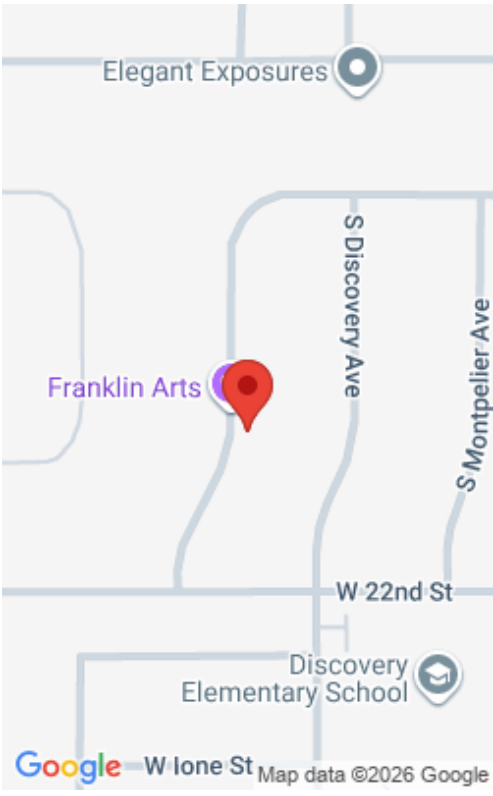

Basics

Status: Sold
Category: None, RESIDENTIAL
Date added: Added 2 months ago
Bathrooms: 4 baths
Floor level: 1168
Year built: 2012

Type: Single Family, Two Story
Price per sqft: $124.93
Bedrooms: 5 beds
Total rooms: 11
Area, sq ft: 3402 sq ft
MLS ID: 21506313

Schools

School District: Sioux Falls
Middle: Memorial MS

Elementary: Discovery ES
High School: Roosevelt HS

Agent

AgentEmail: tom@tomgarry.com
Agent First Name: Tom
Agent Last Name: Garry

AgentPhoneNumber: 605-366-1569
AgentMI: R
Office Name: Hegg, REALTORS

Building Details

Parking: Attached
Basement: Full
Roof: Shingle Composition

Floor covering: Carpet, Ceramic, Concrete, Wood
Exterior material: Hard Board

Amenities & Features

Features: 3+ Bedrooms Same Level, Master Bath



Realty Office

Office City: Sioux Falls

Office State: SD

Office Phone: 605-336-2100

Office Email: tina@hegg.com

Office Website: www.hegg.com