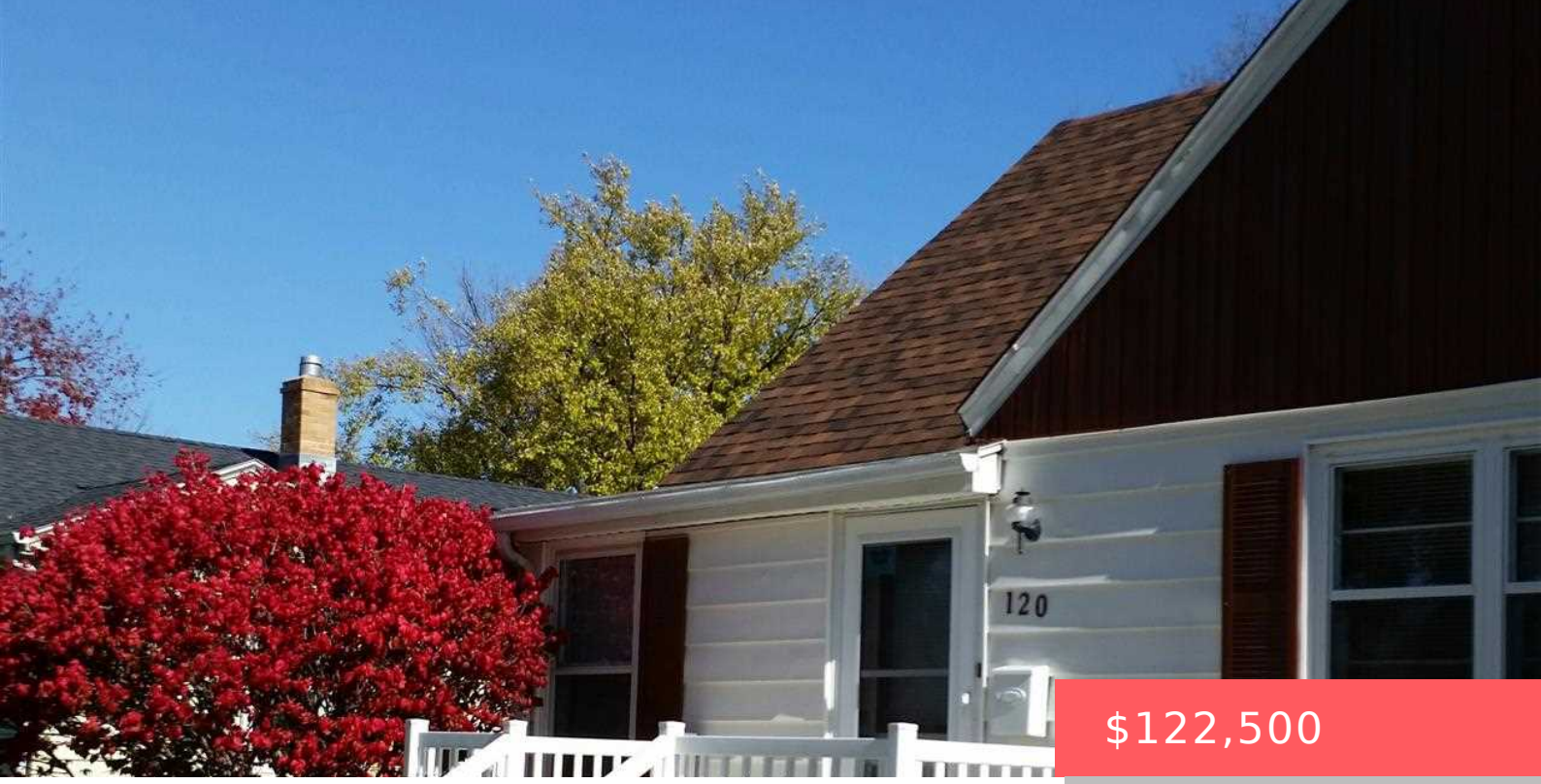


$122,500

# 120 ST PAUL AVE SIOUX FALLS SD

https://harr-lemme.com

- 3 beds
- 1 bath
- 1.5 Story, Single Family
- None, RESIDENTIAL
- Sold
- 1345 sq ft

CO Aud Sub SE 1/4

**Tonia Thompson**



## Basics

**Status:** Sold
**Type:** 1.5 Story, Single Family
**Category:** None, RESIDENTIAL
**Price per sqft:** $91.08
**Date added:** Added 2 months ago
**Bedrooms: 3** beds
**Bathrooms: 1** bath
**Total rooms:** 8
**Floor level:** 1046
**Area, sq ft: 1345** sq ft
**Year built:** 1953
**MLS ID:** 21414000

## Schools

**School District:** Sioux Falls
**Elementary:** Terry Redlin ES
**Middle:** Whittier MS
**High School:** Washington HS

## Agent

**AgentEmail:** Huntersmama06@msn.com
**AgentPhoneNumber:** 605-360-6813
**Agent First Name:** Tonia
**AgentMI:** L
**Agent Last Name:** Thompson
**Office Name:** Keller Williams Realty Sioux Falls

## Building Details

**Parking:** Detached
**Floor covering:** Carpet, Concrete, Laminate, Vinyl
**Basement:** Full
**Exterior material:** Wood
**Roof:** Shingle Composition

## Amenities & Features

**Features:** Formal Dining Rm, Master Bed Main Level

# Realty Office

**Office City:** Sioux Falls

**Office State:** SD

**Office Phone:** 605-275-0555

**Office Email:** klrw923@kw.com

**Office Website:** siouxfalls.yourkwoffice.com/