

Basement 1

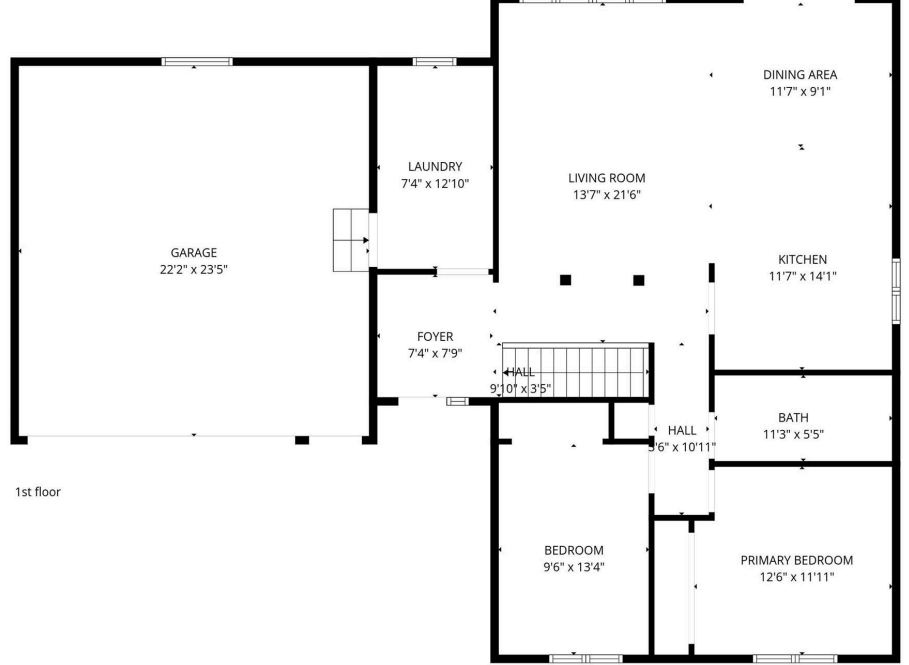

1st floor

\$470,000

- 5 beds
- 2 baths
- Residential
- None, Single Family Residence
- Active - Active
- 2118 sq ft

1121 SPLITROCK BLVD

<https://harr-lemme.com>

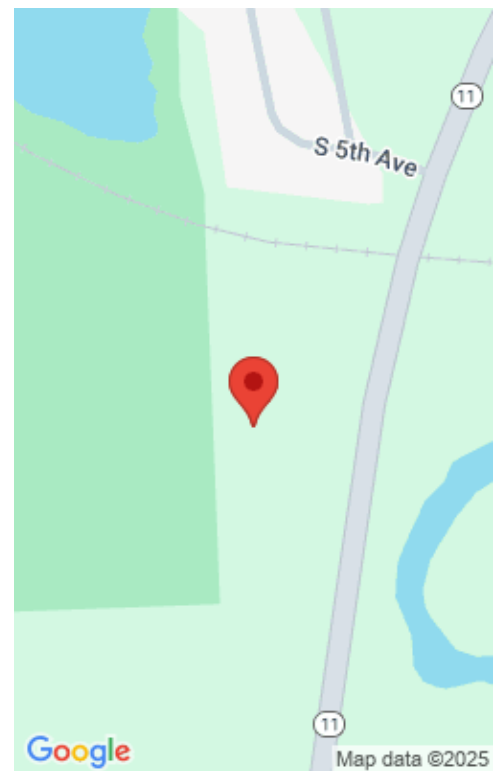

Basics

Status: Active - Active

Category: None, Single Family Residence

Date added: Added 1 day ago

Bathrooms: 2 baths

Total rooms: 9

Year built: 1980

Type: Residential

Sale Or Rent: S

Bedrooms: 5 beds

Half baths: 0 half baths

Area, sq ft: 2118 sq ft

MLS ID: 22509155

Schools

School District: Brandon Valley 49-2

Middle: Brandon Valley MS

High School District: BrandonVal

Elementary: Robert Bennis ES

High School: Brandon Valley HS

Middle Or Junior School District: BrandonVal

Agent

AgentEmail: lacie@kw.com

AgentLastName: Packard

AgentFirstName: Lacie

Building Details

Parking Features: Gravel

Parking: 3

Foundation Details: Poured

Water Source: Private

Basement: Full

Sewer: Public Sewer

Subdivision Name: PEARSONS SUBD 3-101-48 IN BRANDON

Architectural Style: Ranch

Construction Materials: Brick, Hard Board

Heating: Propane

Parcel Number: 21169

Roof: Composition

Lot Features: Irregular Lot, Walk-Out



Amenities & Features

Cooling: Central Air

Fireplaces Total: 1

Fireplace Features: Gas

Patio And Porch Features: Deck

