

FLOOR 1

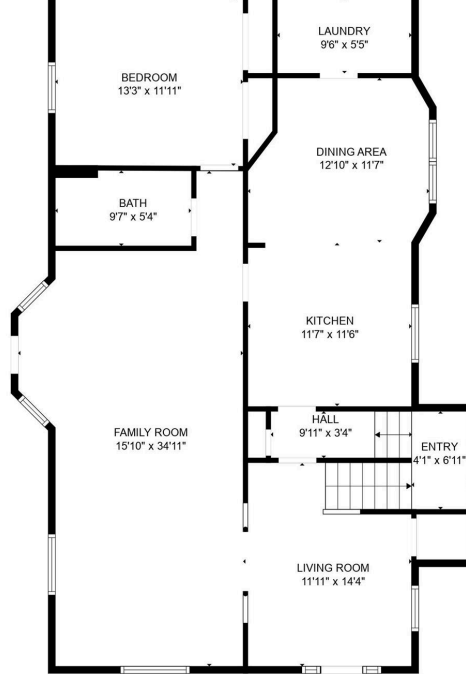

FLOOR 2

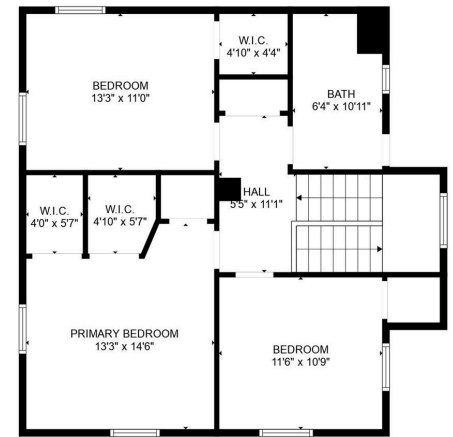

\$315,000

- 4 beds
- 1 bath
- Residential
- None, Single Family Residence
- Active - Active
- 2485 sq ft

110 SD HWY

<https://harr-lemme.com>



Basics

Status: Active - Active
Category: None, Single Family Residence
Date added: Added 2 months ago
Bathrooms: 1 bath
Total rooms: 10
Year built: 1920
Days On Market: 57

Type: Residential
Sale Or Rent: S
Bedrooms: 4 beds
Half baths: 0 half baths
Area, sq ft: 2485 sq ft
MLS ID: 22508393

Schools

School District: Alcester-Hudson 61-1	Elementary: Alcester-Hudson ES
Middle: Alcester-Hudson JHS	High School: Alcester-Hudson HS
High School District: AlcesterHu	Middle Or Junior School District: AlcesterHu

Agent

AgentEmail: Amy@AmyStockberger.com	AgentFirstName: Amy
AgentMI: M	AgentLastName: Stockberger

Building Details



Parking Features: Concrete

Architectural Style: Two Story

Construction Materials: Vinyl Siding

Heating: Natural Gas

Parcel Number: 01.02.00.1015

Basement: Full

Sewer: Public Sewer

Subdivision Name: Out Lot Addn

Unit Number: 11

Parking: 5

Foundation Details: Block

Water Source: Public

Floor covering: Carpet, Slate, Vinyl, Wood

Roof: Composition

Lot Features: Corner Lot, City Lot

Amenities & Features

Cooling: Central Air

Patio And Porch Features: Deck, Front Porch

