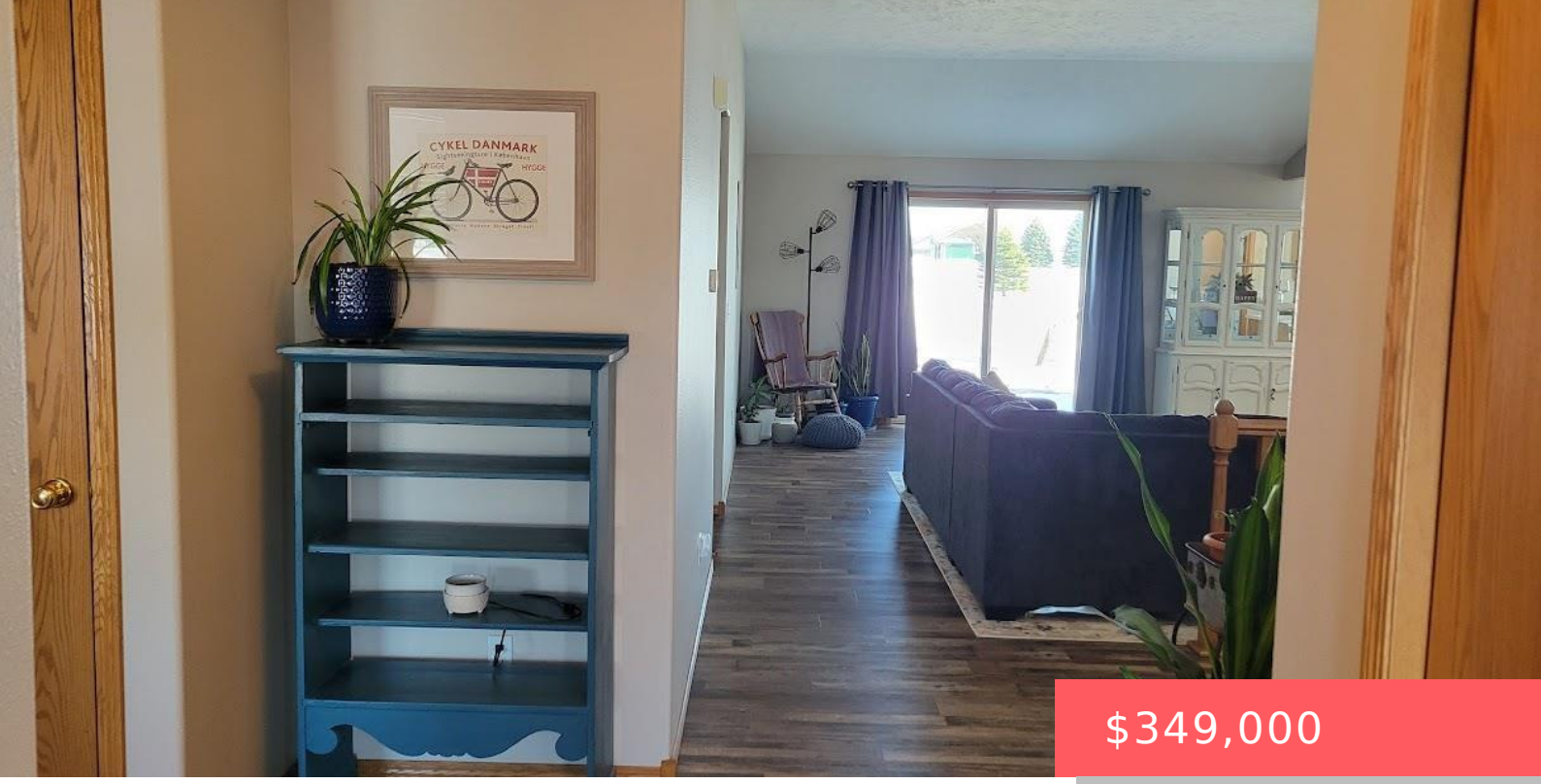


$349,000

# 104 LAKE DR WENTWORTH SD 57075

https://harr-lemme.com

- 3 beds
- 3 baths
- Ranch, Townhouse
- Outside City Limits, RESIDENTIAL
- Active
- 2360 sq ft

LOT 107 BLK 5 LAKES COMMUNITY ADD #772D-2



**Todd Nelson**



## Basics

**Status:** Active
**Category:** Outside City Limits, RESIDENTIAL
**Date added:** Added 2 months ago
**Bathrooms: 3** baths
**Floor level:** 1360
**Year built:** 2000

**Type:** Ranch, Townhouse
**Price per sqft:** $147.88
**Bedrooms: 3** beds
**Total rooms:** 9
**Area, sq ft: 2360** sq ft
**MLS ID:** 22607214

## Schools

**School District:** Chester Area 39-1
**Middle:** Chester JHS

**Elementary:** Chester ES
**High School:** Chester HS

## Agent

**AgentEmail:** todd@toddnelsonrealtor.com
**Agent First Name:** Todd
**Agent Last Name:** Nelson

**AgentPhoneNumber:** 605-321-9147
**AgentMI:** M
**Office Name:** Harr & Lemme Real Estate

## Building Details

**Parking:** Attached
**Basement:** Full
**Roof:** Shingle Composition

**Floor covering:** Luxury Vinyl Plank
**Exterior material:** Hard Board, Part Brick

## Amenities & Features

**Amenities:** Other **Features:** Main Floor Laundry, Master Bath, Master Bed Main Level, Vaulted Ceiling

## Realty Office

**Office City:** Sioux Falls

**Office State:** SD

**Office Phone:** 605-371-0332

**Office Email:** jan@harr-lemme.com

**Office Website:** www.Harr-Lemme.com