

**Address**  
1025 S FOSS AVE



**City Parcel ID**  
012224260010000

**County / County Parcel ID**  
MINNEHAHA / 96492

**Legal**  
LOT 10 BLOCK 1 DAWLEY FARM VILLAGE ADDITION TO THE CITY OF SIOUX FALLS

**Acres / Square Feet**  
0.41 / 17,696.00

**Land Use Activity**  
93 - Developing Site - Unavailable

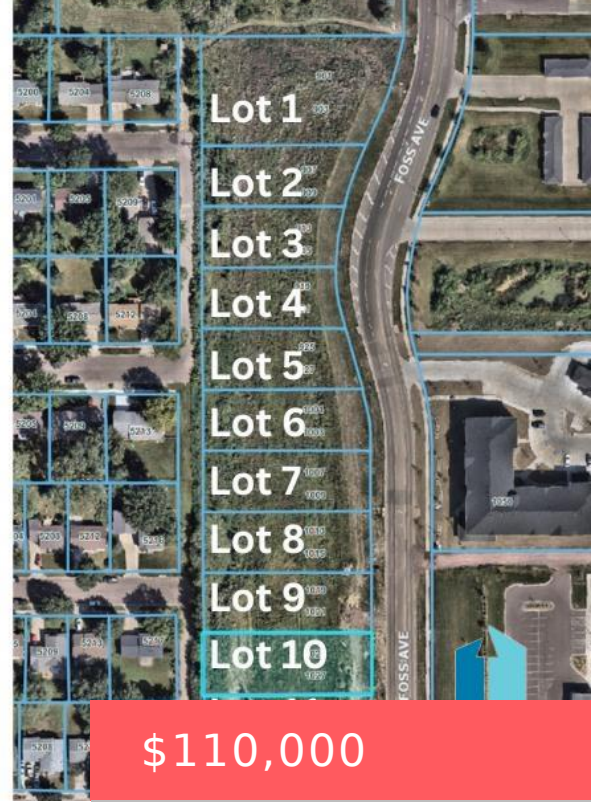
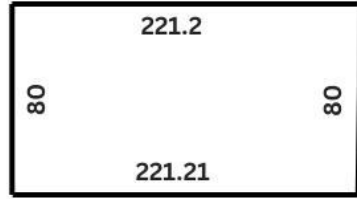

**\$110,000**

- Land
- None
- Active - Active

## 1025 FOSS AVE

<https://harr-lemme.com>



## Basics

**Status:** Active - Active

**Category:** None

**Date added:** Added 3 days ago

**Type:** Land

**Sale Or Rent:** S

**MLS ID:** 22604321

## Schools

**School District:** Sioux Falls

**Middle:** Ben REifel Middle School

**High School District:** SiouxFalls

**Elementary:** Rosa Parks ES

**High School:** Washington HS

**Middle Or Junior School District:** SiouxFalls



---

## Agent

**AgentEmail:** David.Shelton@c21adv.com

**AgentMI:** W

**AgentFirstName:** David

**AgentLastName:** Shelton

---

## Building Details

**Water Source:** Public

**Utilities:** Cable Available, Natural Gas Available,  
Electricity Available, Sewer Available, Phone Available

**Lot Features:** Walk-Out Lot

**Parcel Number:** 96492

**Sewer:** Public Sewer

**Subdivision Name:** Dawley Farm  
Village

---

## Amenities & Features

**Fencing:** None

