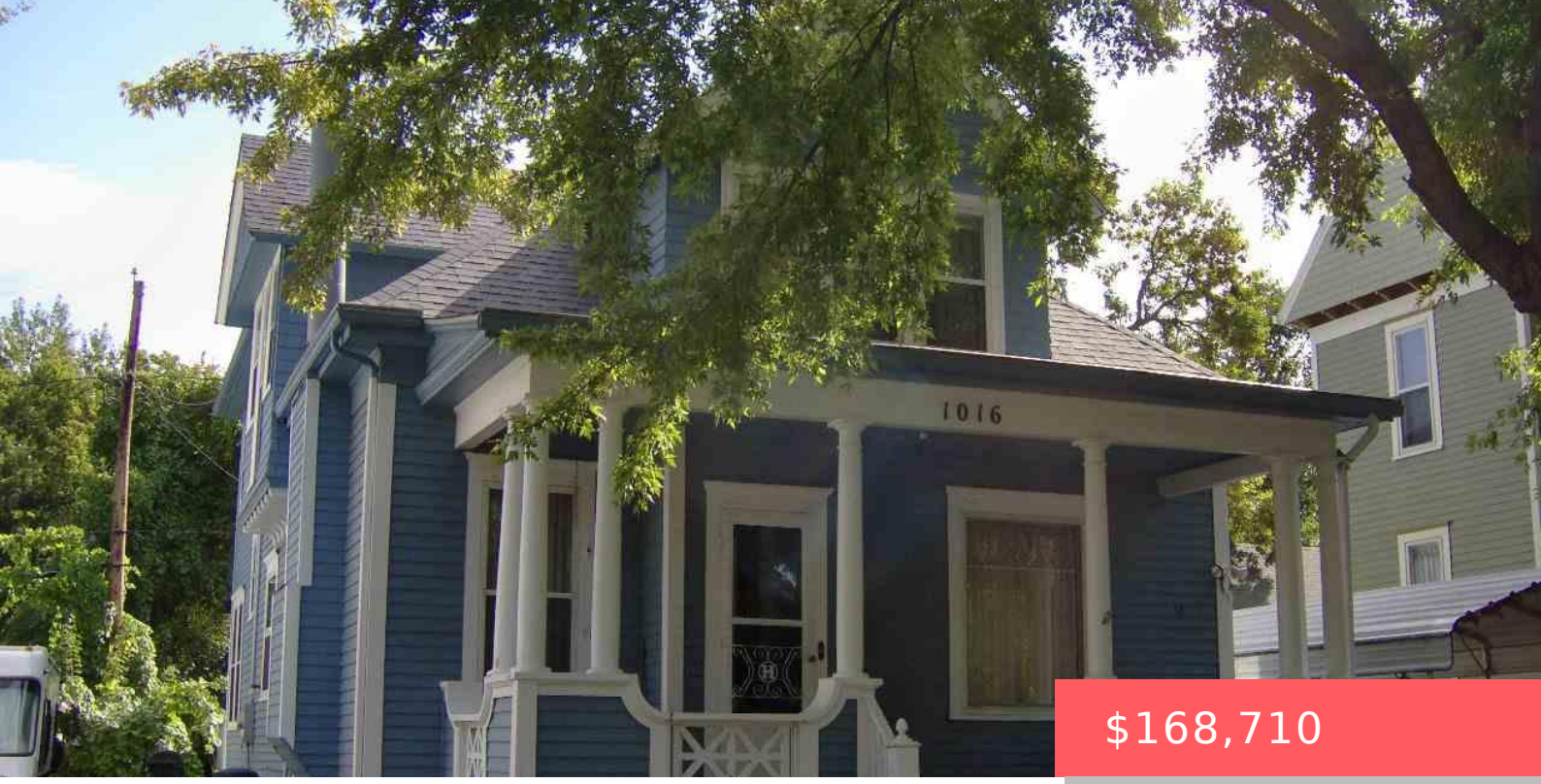

$168,710

1016 S PHILLIPS AVE SIOUX FALLS SD 57105

https://harr-lemme.com

S50', N100' Lot 7 & Lot 8, Blk 1, Boulevard Addition

- 5 beds
- 2 baths
- Single Family, Two Story
- None, RESIDENTIAL
- Sold
- 2290 sq ft

Randy Rozeboom

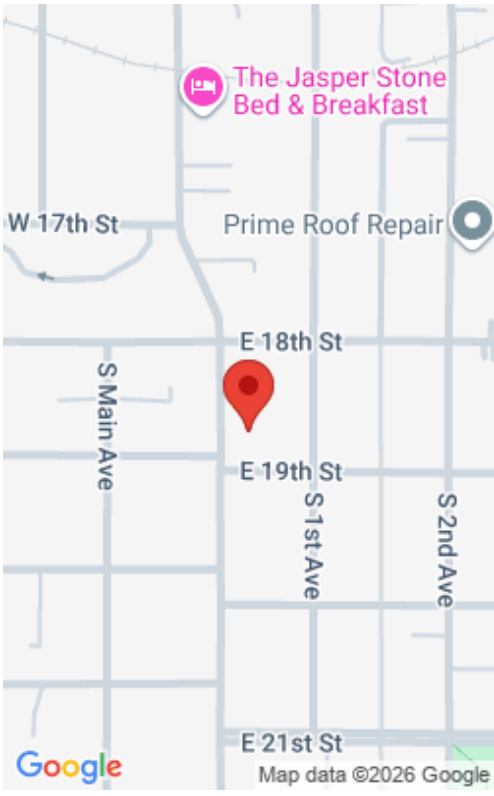

Basics

Status: Sold
Category: None, RESIDENTIAL
Date added: Added 2 months ago
Bathrooms: 2 baths
Floor level: 1216
Year built: 1903

Type: Single Family, Two Story
Price per sqft: $73.67
Bedrooms: 5 beds
Total rooms: 10
Area, sq ft: 2290 sq ft
MLS ID: 21505853

Schools

School District: Sioux Falls
Middle: Patrick Henry MS

Elementary: Susan B Anthony ES
High School: Lincoln HS

Agent

AgentEmail: randy@harr-lemme.com
Agent First Name: Randy
Agent Last Name: Rozeboom

AgentPhoneNumber: 605-366-8889
AgentMI: A
Office Name: Harr & Lemme Real Estate

Building Details

Parking: Carport
Basement: Full
Roof: Shingle Composition

Floor covering: Carpet, Tile, Vinyl, Wood
Exterior material: Wood

Amenities & Features

Features: 3+ Bedrooms Same Level, Formal Dining Rm



Realty Office

Office City: Sioux Falls

Office State: SD

Office Phone: 605-371-0332

Office Email: jan@harr-lemme.com

Office Website: www.Harr-Lemme.com